Digitized by the Internet Archive
in 2017 with funding from
LYRASIS and LYRASIS Members

https://archive.org/details/taporapian1965tapp

TAPORAPIAN

Tappahannock High School

Tappahannock, Virginia

1965

Let the Word Go Forth . . .

Within your hands you hold a collection of the most cherished moments of 1964-65. In years to come, each one of you will view this annual and recall the events and people comprising this collection. Each picture and each word was selected to remind you of moments filled with laughter, hours filled with knowledge, days filled with achievement, and months filled with companionship. Time passes quickly. It is impossible to remember each moment. And therefore the Taporapian Staff has tried its best to compile for you these glimpses of yesterday and we hope they will present for you a memorable and valuable view of THS as it was in 1964-65.

Table of Contents

Administration	7
Seniors	17
Classes	31
Grades	42
Organizations	48
Athletics	62
Activities	76
Advertising	86

Annual Staff Faces Challenge of Making 1965 Taporapian the Best

EDITOR

Betty Page Delano

ASSOCIATE EDITOR

Mary Jane Brizendine

SEATED: Mr. Robertson, Faculty Advisor; Brizendine, Delano, Ware, Clanton. STANDING: French, M. Taliaferro, Motley, Kriete, Lumpkin, Hayes, Spindle, Parson, Eanes, Taliaferro, Beazley, Andrews.

ASSISTANT EDITOR

Frances Ware

BUSINESS MANAGER

Sarah Clanton

In the years to come as you open to the pages of your Taporapian, it is the hope of the 1965 annual staff that it will be as if you were reopening the doors to Tappahannock High School and a past way of life. A way of life filled with deep friendships, impressionable experiences, and great anticipations. The purpose of this annual and the ultimate intention of its staff is to provide each high school student with a valuable hallmark. Hopefully, the work of your Taporapian will be immeasurable, and the memories it provides everlasting. As you turn the pages, may you recall the winning teams, the plays, the classmates, and the teachers. May laughters and sorrows be unrolled in the pages recalling the many happenings.

The annual staff would like to congratulate the Class of '65 and thank them for their contribution to Tappahannock and the Taporapian. May they always have a place in their heart for their school, as they most certainly will have a great part in the tradition at Tappahannock. The remaining students have an obligation, not only to students of the past, but to those of the future, an obligation to uphold the standards and traditions of T.H.S.

In conclusion, the staff wants to wish the students of the present, as well as those of the past, the greatest height of success in encountering the challenges of tomorrow, and pray that each tackles them with the same vigor, strength, drive, and dedication which makes Tappahannock High a school looked upon with intense pride.

Betty Page Delano

EDITOR

Mr. Woolford, you have been with the faculty only two years, but the help and guidance you have given us can not be measured. You have set an example for all of us to follow. You are devoted to your profession, you have a pleasing disposition, an excellent sense of humor, and you cause the students to feel they are truly individuals by treating them with respect. We feel you are a successful teacher.

You have contributed not only your knowledge of the sciences and mathematics, but also your athletic ability on the basketball court and softball field during those unforgettable student-faculty games.

We can not repay you for all the knowledge, understanding, and guidance you have given us. But we can give you this -- the dedication of all that we cherish here at THS.

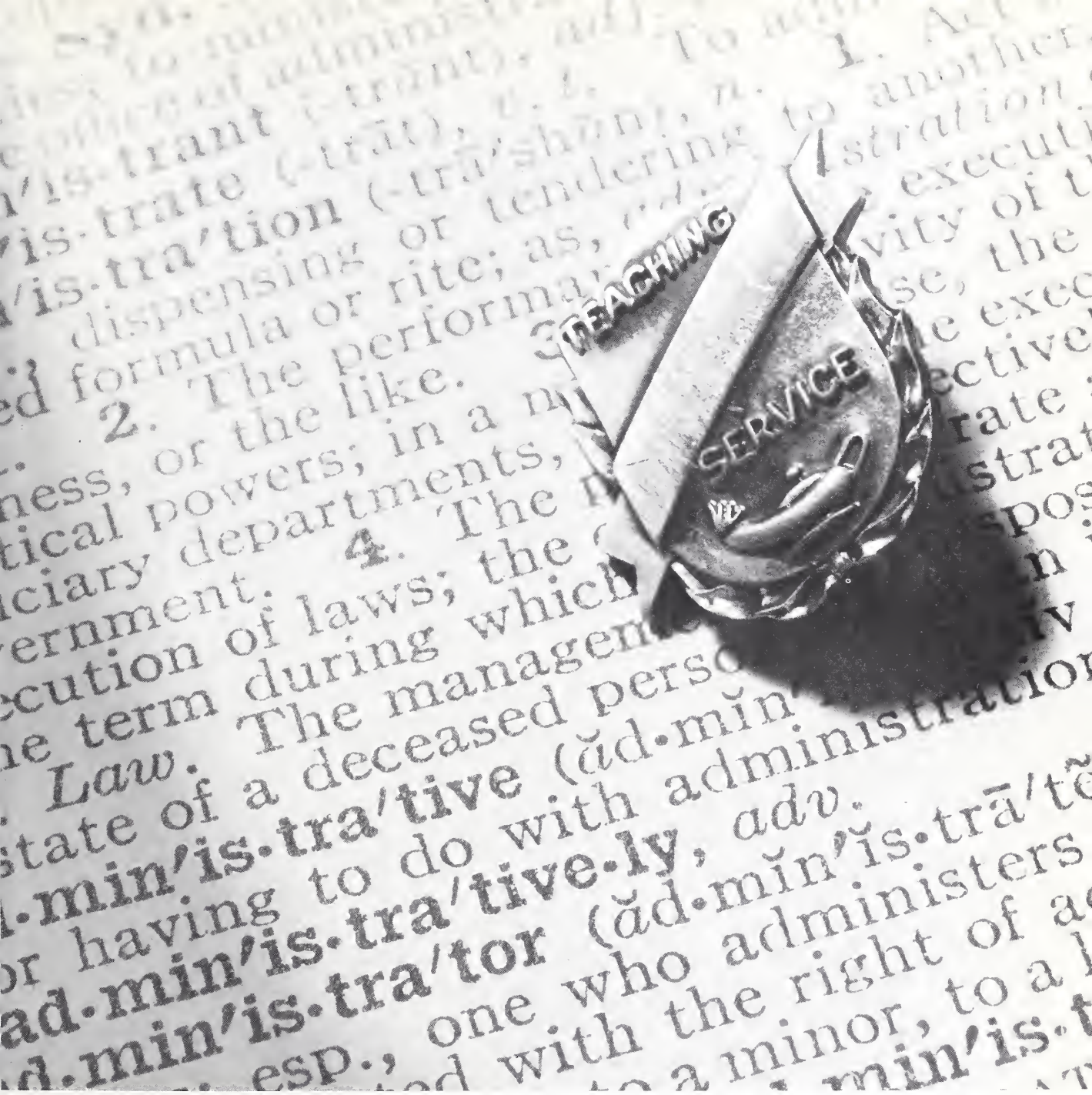

ADMINISTRATION

Principal's Message

We wish you every success. Remember nearly everything in life costs you something in effort, time, or money. Be sure you do not pay too high a price for fun, pleasure, popularity or fame, but also be sure you pay high enough price for learning, success, service to one's fellow man or for character. You have shown marked success along this line of development. May you continue to do so.

H. W. Burruss

School Board Passes Federal Aid Bill

Clerk: Mrs. Burnley Kirk; Central District: Mr. Archie Sutton, Chairman; Rappahannock District: Mr. John Broaddus; Occupacia District: Mr. Spottswood Taliaferro; and Superintendent: Mr. Eldon W. Christopher.

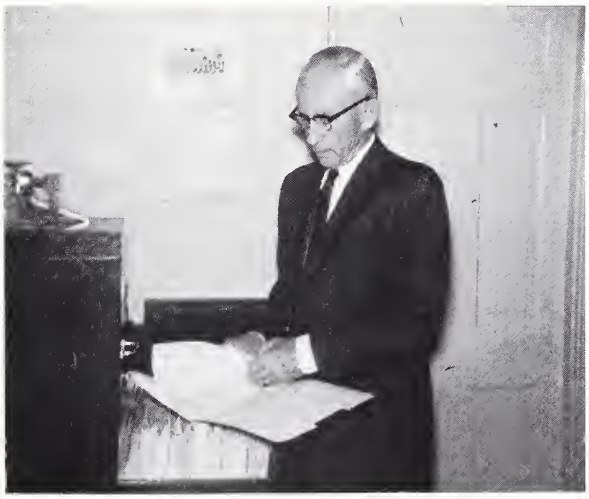

Superintendent
Mr. Eldon W. Christopher

Composed of representatives elected from each district of the county, the Essex County School Board plays a major role in the operation of Tappahannock High School. The board serves as an advisory council to the superintendent. The members of the board make out the school budget, disburse funds for the buildings and furnishings, and hire and dismiss teachers on the superintendent's recommendation. Diligently the School Board members work to provide us a more efficient school system.

Top Brass at THS

Mr. Henry Burruss
Principal

Mrs. Arnold Motley
School Secretary

Mr. Howard Robertson
Assistant Principal

Mr. Henry Ahston
Physical Education
Civics

Mrs. Edna Carlton
Latin I, II, Math 8

High School Faculty Gains Three

Mrs. Frances Durham
Typing I, II, Bookkeeping, Shorthand

Mrs. Gene Christopher
Home Economics I, II, III, IV, English 8.

Mr. Otho Gladding, III
World History, U.S. History, Am. Government

Mr. John Kammire
English 8, 9, 10

Mrs. Terry McCloskey
Physical Education
World Geography

Mr. Howard Robertson
Science, Biology

Mrs. Lucille Taliaferro
Librarian

Mrs. Grace Spindle
English 10, 11, 12

Mr. William Taliaferro
World Geography
Math 9, Algebra I

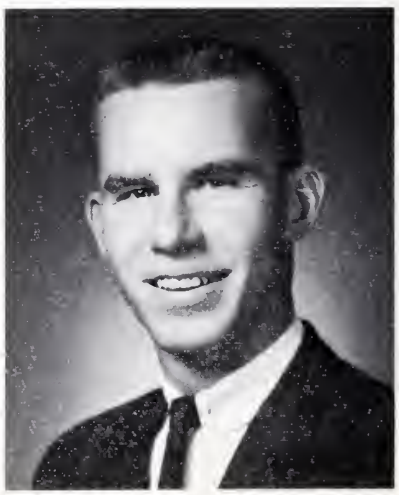

Mr. Thornton Taylor
Vocational Agriculture

Mr. Sheppard Trevvett, Jr.
Elementary Music
Chorus, Band

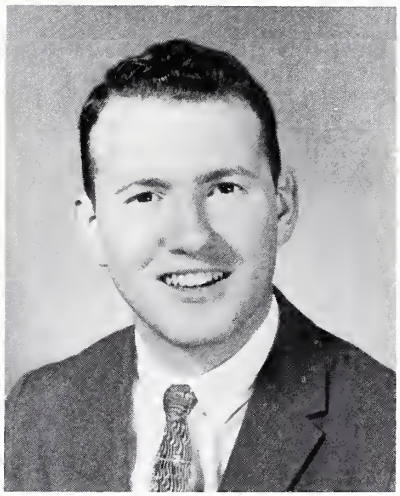

Mrs. Agnes Ware
French I, II, English 9

Capt. Philip Winston
Algebra I, Math 9

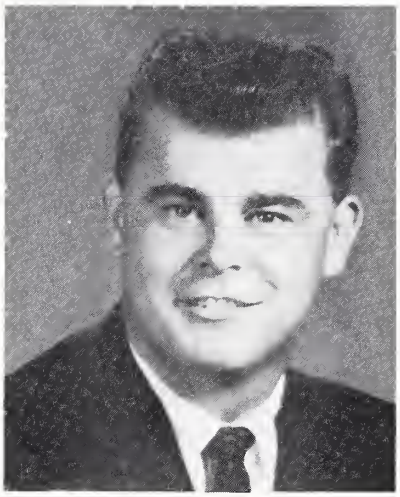

Mr. Leland Wyatt
World Geography
General Business

Mr. William Woolford, III
Algebra II, Geometry,
Advanced Algebra,
Physics, Chemistry

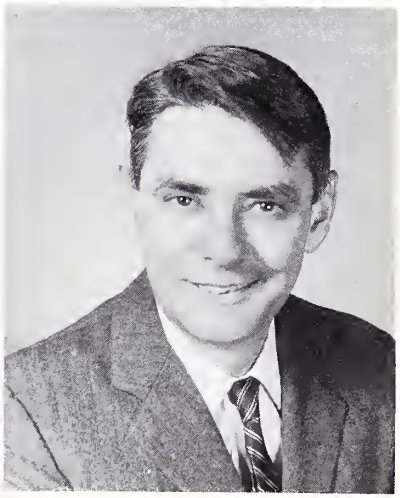

Mrs. Ann Hutchinson
First grade

Mrs. Ina Lane
First grade

Elementary Teachers Instill a Sense

Mrs. Ruby Doggett
Second grade

Mrs. Jean Sisson
Second grade

Mrs. Ashby Parker
Third grade

Mrs. Dolly Sisson
Third grade

Mrs. Lucile Burruss
Fourth grade

Mrs. Sadie Motley
Fourth grade

Mrs. Lucy McKinney
Fifth grade

# of Responsibility and Citizenship in Students

Mrs. Mae Thompson
Fifth grade

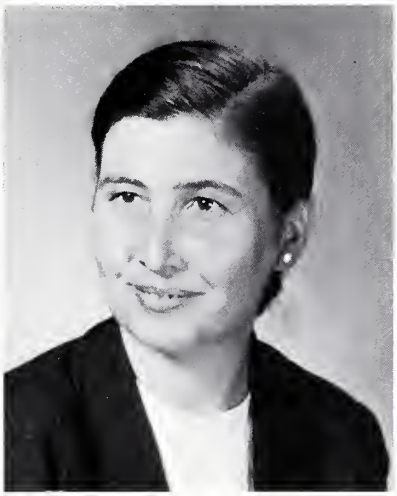

Mrs. Ruth Little
Sixth grade

Mrs. Eleanor Ware
Sixth grade

Mrs. Charlotte Gouldin
Seventh grade

Mrs. Mae Sutton
Seventh grade

"Tom"

Maintenance

Mr. Ware

Mrs. Mann

Cafeteria

Staff

"Sarah"

SENIORS

Sponsor:
Mrs. Grace D. Spindle

Pres. Jack Kirk; Vice Pres, David Taliaferro; Sec., Barabara Passagaluppi; Rep., Cheryl Carlton; Treas., Frances Ware; Student Council, Catesby Ware, Tyler Ware, Jerry Elliott.

"SENIOR," Now isn't that a marvelous word? "S" is for our Superiority complex. After all, we have been here longer than any other students. "E" is for Energetic. You have to admit we seniors are always in the middle of everything. "N" is for our Non-chalant, subtle, casual way of trying to run the school. "I" is for the Indispensable advice we freely give to all underclassmen. "O" is for our Omniscient attitude towards any question which might occur. "R" is for the Ridiculous manner in which we behave.

We have just discovered the ecstasy of being able to "direct" the 8th graders and elementary students. We have grown above the heads of our teachers, with the exception of Mr. Gladding, of course, and we continually have told the underclassmen that we are perfect in each respect. In fact, we have said this so often that we nearly believe it ourselves.

Our world is a unique world. It is a world that only a senior could know. For it is the last year, and each senior intends to make it his best. At the beginning of the year, each senior works to obtain a high grade for the first semester. This is done to help build a feeling of security and to show the college that the student is capable of doing college work and should be accepted. By March the seniors who have not heard from their college have become nervous wrecks. Of course during this nerve-shattering experience the underclassmen offered their words of encouragement. By April the seniors have dispensed with their tranquilizers and are back to "normal." At this stage of the game, each senior attemps to learn just how much he can get away with, to obtain the best possible grades with the least possible work, to make the lives of the underclassmen absolutely unbearable, to drive the teachers insane, and to make the Class of '65 an unforgettable one.

But when the year is over, we will exchange our "Senior" title for that of "Graduate." We will exchange our title but will never exchange our feeling of friendship for the students of THS and our feeling of respect for the teachers who have given us their all.

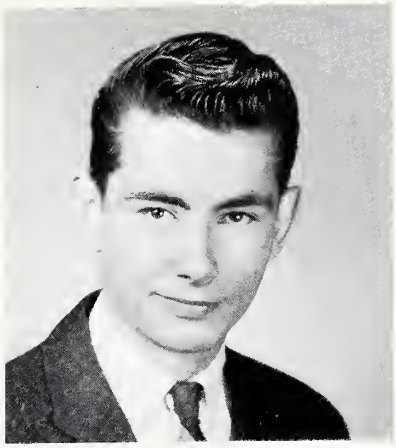

Leslie Allen Akers
"Leslie"
Safety Patrol 1,2 D.E. 3; Track 3; Dramatics 5.

Nancy Faye Andrews
"Nancy"
SCA Comm. 1,2,3,4,5; Sec. Chm. 5; St. Cl. 2,5; NHS 4,5; Foreign Forum 1; Cheering Squad 3,4,5; Co-capt. 5; FHA 1; Softball 1,2,3,4; J.V. Basketball 1; V. Basketball 2; Le Circle Francais 5; Pres 5; Pep Club 2,3; Cl. Treas. 1; Essay Cont. Hon. Ment. 3; 2nd Place 5; Annual Staff 5; Track 4; Forensics.

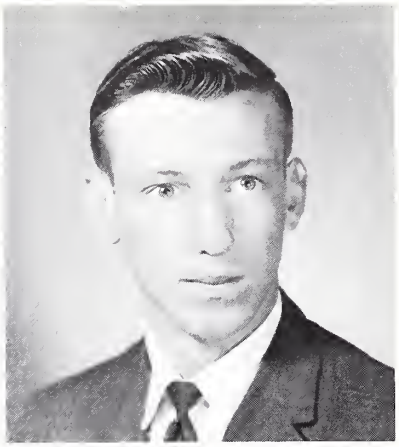

William Edward Balderson
"Billy"
FFA 1,2,3,4, Sec. 4 -- Pres. 3, Star Green Hand 1, Star Chapt. Farmer 2, State Farmer 4, State Rep. 2,3,4; Safety Patrol 1,2; J.V. Basketball 3, Varsity Basketball 5; SCA Comm. Ch. 4; Band 1.

June 10, 1965 Brings to a Close 5 Years of

Phyllis Anne Bareford
"Phyllis"
NHS 4,5; Cheering Sqd. 2,3,4,5; St. Council 2,5; SCA Treas 5; SCA Comm. 3,4 Dist. Conv. 5; Cl. Sec. 4; Le Cercle Francais 5; Pep Club 2,3; FHA 1; Softball Manager 2; Essay contest Hon. Ment. 3; Girls' State Alternate; Foreign Forum 2.

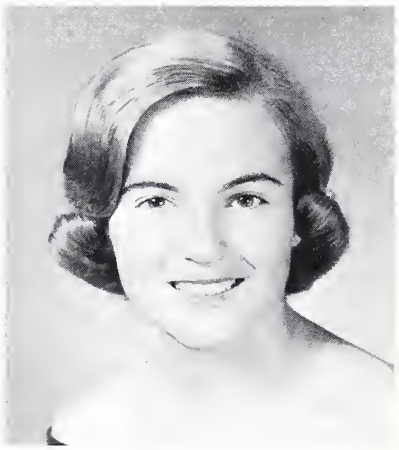

Gene Aubry Baughan
"Gene"
FFA 1,2,3,4,5; Fed. Sec. 3; Chapt. Tres 3; Fed. Rep. 4; Chapt. Pres. 4; State Farmer 4; Star Chapt. Farmer 4; State Convention Representative 1,2,3,4; Best Records 3,4.

Gary Linwood Barrett
"Gary"
SCA 1,2,3,4,5; 4-H 1,2; Safety Patrol 1,2.

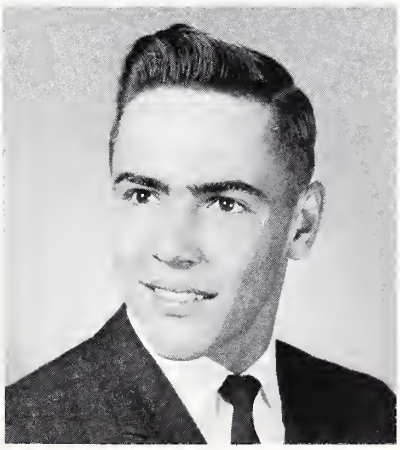

Wythe Davis Bowe, III
"Petesie"
Safety Patrol 1,5; Forensics 4,5; Debate 5; Dramatics 5; Baseball Mgr. 3; Basketball Mgr 4; Cl. Comm. 5; 4-H; SCA 1,2,3,4,5.

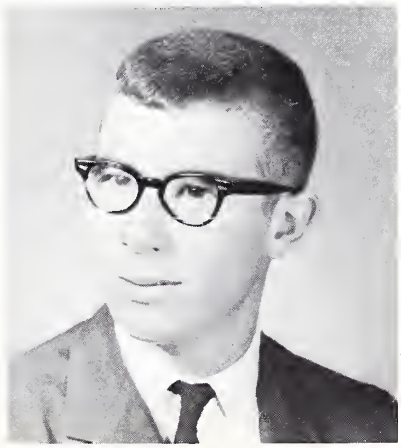

Mary June Buie
"June"
Dramatic Club 2, 3; Spanish Club 2; Pep Club 3, 4; Drill Team 3, 4; Glee Club 3, 4; Yearbook 4, 5; Social Comm. 4; Newspaper 4; transferred from Kelfavich, Iceland.

James Temple Brizendine
"Jimmy"
Football 2, 3, 4, 5; Band 1, 2, 3; 4-H 1, 2, 3, 4, President 4; FFA 3, 4, 5, President 5.

Linda June Bush
"Linda"
FHA 1; Safety Patrol 3; 4-H Reporter 4; Student Council 5; Warriors Post 4; Library Comm. Co-Ch. 3, 4; Le Circle Francais 5, Correspondent Sec., Lunchroom Ch. 5; SCA 1, 2, 3, 4, 5; Dramatics 5; Class Committees.

Ellen Elizabeth Charnock
"Ellen"
National Honor Society 4, 5; Cheerleader 2, 3, 4, 5; Pep Club 2, 3; Class Reporter 4; Softball Manager 2; Student Council 5; SCA Comm. Ch. 5; SCA Comm. 3; Le Circle Francais 5, FHA 1, SCA 1, 2, 3, 4, 5; Dramatics 5; Chorus 1; Nat. Merit Scholarship 4.

Cheryl Wilma Carlton
"Cheryl"
Pep Club 2, 3; Class Reporter 3, 5; Basketball Manager 4; Student Council 4, 5; National Honor Society 4, 5; Latin Tournament 3; SCA Comm. Ch. 5; Dramatics 5; Le Circle Francais 5; Essay Contest 3, 4, Honorable Mention; Betty Crocker Homemaker 5; National Merit Scholarship 3, 4; SCA 2, 3, 4, 5.

Joys, Tears, Work, Play, Rummage Sales

John Corbin Christopher
"John"
Cl. Treas. 1; Cl. Pres. 3; St. Council 2, 4, Pres. 5; Le Circle Francais 5; Football 2, 3, 4, 5; Co-Capt. 5; Baseball 2, 3, 4, 5, Co-Capt. 5, Boys' State 4; Foreign Forum 5; SCA Pres. 5; Honor Council 5; Track 1.

Sarah Anne Clanton
"Sarah"
St. Cl. 1, 2, 3, 4, 5; SCA Sec. 5; Cl. Sec. 2; Cl. Treas. 3; Cheerleader 2, 3, 4, 5; Capt. 4, Co-Capt. 5; Foreign Forum 1; Girls' State 4; Honor Society 4, 5; SCA St. Conv; Annual Staff 2, 3, 4, 5; Bus. Manager 5; JV Basketball 1; Basketball 2; FHA 1; Dist. SCA; Le Circle Francais 5; SCA Committee Chairman 3, 4.

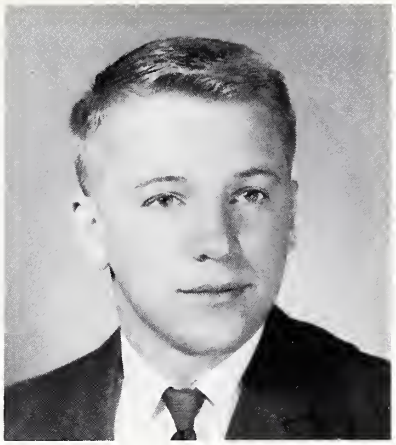

James Holland Davis
"Mickey"
Football 1, 2, 3, 4, Co-Capt. 4; JV Basketball 3; DE 4; Track 3, 4; SCA 1, 2, 3, 4, 5.

Betty Page Delano
"Betty"
Pep Club 2, 3; St. Council 1, 2, 3, 4; SCA Comm. Ch. 4, Comm. 1, 2, 3, 4, 5; Le Circle Francais 5; Cl. Sec. 3; National Honor Society 4, 5, Sec. 5; Softball 2, 3, 4; FHA 1; Foreign Forum 2; Girls' State 4; Band 1, 2; Cheerleader 1, 2, 3, 4, 5, Co-Capt. 3; Annual St. 4, 5, Asso. Editor 4, Editor 5; Forensics; Dramatics 5.

Barbara Jean Eanes
"BJ"
FHA 1; Annual St. 3, 4, 5; Sr. Cl. Ed. 5; Basketball 3, 4, 5; Softball 4, 5; SCA Reporter 5; Le Circle Francais 5; St. Council 5; SCA comm. 3; Dramatics 5; Dist. SCA 5; Chorus 3, 4, 5; Essay Contest Honorable Mention 5; Softball Co-capt. 5.

Picnics, Themes, Basketball Tournaments,

Martha Elizabeth Echo
"Martha"
Chorus 1, 3, 4; FHA 1, 2, 3, 4; Safety Patrol 1, 3, 4, 5; 4-H 1, 2, 3, 4; Library Comm. 5; FHA Songleader 1, 3; SCA 1, 2, 3, 4, 5.

Carroll Elbourn
"Carroll"
Football 2, 3, 4, 5; Track 4, 5; SCA 1, 2, 3, 4, 5.

Jerry Dale Elliott
"Jerry"
Baseball 3, 4, 5; Football 4; Sarg. at Arms 4; St. Council 4, 5; SCA Comm. 5; State Creative Writing Winner 4; SCA 1, 2, 3, 4, 5.

John Robert Elliott, Jr.
"Jimmy"
FFA 3, 4, 5, Vice Pres. 5; Football 3, 4, 5; SCA 1, 2, 3, 4, 5.

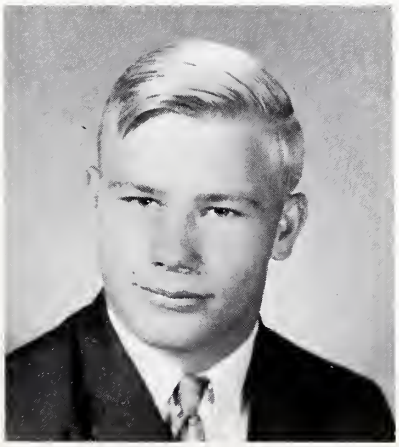

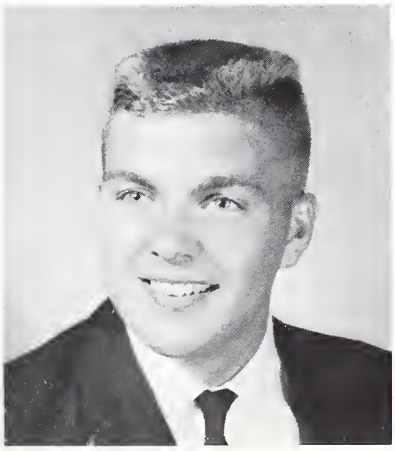

Faye Carol Emery
"Faye"
FHA 1, 2, Fed. Historian 2; 4-H 1, 2, 3, 4, 5, Sec. and Treas. 1; Reporter 2, Sec. 3, Vice-Pres. 4; Reporter 5; Safety Patrol 2, 3, 4, 5; Leut. 5; Chorus 4, 5.

John Malcolm Evans
"Johnny"
SCA 1, 2, 3, 4, 5; Ground Committee.

John Randolph Ferry
"Ranny"
Basketball mgr. 1; Basketball JV 1, Co-Capt. 5; Football 2, 3, 4, 5, Co-Capt. 5; Baseball mgr. 1; Varsity Baseball 2, 3, 4, 5; Track 2, 3, 5; Ch. Athletic Comm. 3, 5; Student Council 3, 4, 5; Pep Club 2, 3; Honor Society 4, 5, Treas. 5; Cl. Vice-Pres. 3; Cl. Pres. 4; Le Circle Francais 5, Co-Ch. 5; Dist. SCA Rep. 4; Forensics 3, 4, 5, Pub. Sp. State 3rd & 4th pl. winner; Chorus 1.

Margaret Ann Fogg
"Margaret"
FHA 1, 3, Parliamentarian 4, Chap. Pres. & Fed. Vice-Pres. State Conv.; 4-H 1, 2, Sec. & Treas. 3, Vice-Pres. 4; Safety Patrol -- Sgt. 4, Lt. 5; DECA 4, Rept. & Pub. Ch.; Chorus 2, 4; Basketball 3, 4, 5, mgr.; Softball 2, 4; Student Council 5, Rep. 1; Dramatics 5.

Forensics, Speeches, Plays, Rings and Proms

Nancy Louise Haile
"Nancy"
FHA 1, 2, 3, 4; Chorus 2, 4; 4-H 1, 2, 3, 4; FHA Parliamentarian 2; Safety Patrol 3.

David Jonathan Hand
"David"
Student Council 1, 2; Cl. Pres. 3; Basketball 1, 2; Bowling team 3; Art Director 3, 4; Transfer 5.

Nettie Jean Hayes
"Nettie"
JV Basketball 1; Varsity 2; SCA 1, 2, 3, 4, 5; FHA 1; Warriors Post 4; Annual Staff 5; Library Comm. 4, 5, Reporter 4; DECA 4.

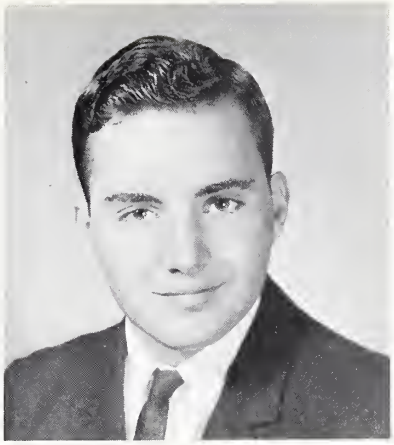

Robert Llewellyn Johnson
"Robert"
4-H; Student Council; Safety Patrol 1, 2, 4, 5, Capt. 5; Football 4, 5; Chorus 3, 4, 5; Debate Team 5.

John William Kirk
"Jack"
Football 2, 3, 4, 5; Cl. Vice-Pres. 2; Band 1, 2, 3; 4-H 1, 2, 3; Boys' State 4; Debating 4; Dramatics 4; Cl. Treas. 4; SCA 1, 2, 3, 4, 5; Student Council 1, 2, 3, 4, 5; Baseball 4, 5; National Honor Society 4, 5; Vice-Pres. 5; Tri-Captain 5; SCA Comm. Co-Ch. 5; Cl. Pres. 5.

Linda Elizabeth Lumpkin
"Linda"
FHA 1, 2, 3, 4, 5; Historian 3; Newspaper Staff 4; National Honor Society 4, 5; Dramatics 5; SCA Comm. 5; Annual Staff 4, 5; SCA 1, 2, 3, 4, 5.

But Opens the Door to Fond Remembrances

Edna Arlene Luttrell
"Arlene"
FHA 1; Library 1; Basketball 2, 3, 4, 5, Co-Capt.; Softball 2, 3, 4, 5, Co-Capt.; DECA 4, Sec.; Ch. Athletic Comm. 5; Student Council 5; Warriors Post. 4.

Gene Stephen McMahan
"Gene"
Band 1, 2; Track 2, 3, 4; Football 3, 4, 5; Bus Driver 5; SCA 1, 2, 3, 4, 5.

Catherine Ann Neale
"Cathy"
Homeroom V.P. 1, 2; GAA 2; Camp 4; Kappa Service Club 3, 4, 5; Pep Club 4; FHA 5.

Cynthia Karen Parson
"Cindy"
Basketball 2, 3; Tri Hi Y 3; Safety Patrol, Sec. 3, 4; Warriors Post 4; Ch. Library Comm. 4; Student Council 4; Annual Staff 4; Homecoming Princess 4; 4-H 4.

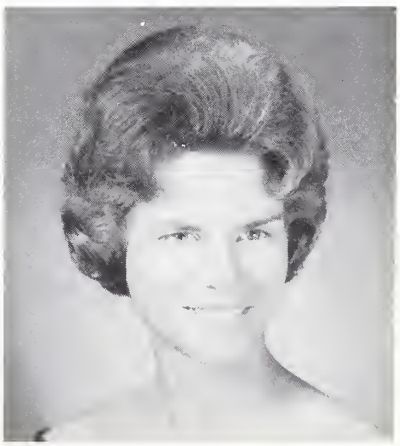

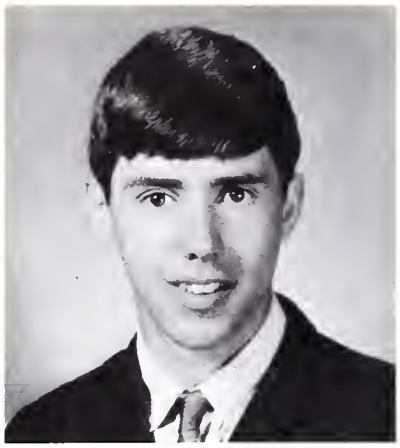

David Wayne Passagaluppi
"David Wayne"
Basketball 4, 5; SCA 1, 2, 3, 4, 5; Track 5; Le Circle Francais 5; Warriors Post Staff 4.

Barbara Joan Passagaluppi
"Barbara"
Cheerleader 1, 2, 3; SCA Comm. 2; DECA Dist. Contest 1st pl.; DECA State Contest 2nd pl. 4; FHA 1; 4-H 1; Pep Club 3; Softball 3; Chorus 1, 2, 3; Safety Patrol, Lt. 3, 4; Class Secretary 5.

Bruce Alyan Rutledge
"Bruce"
Transferred from Moline, Illinois; Track 1, 2, 3, 4, 5; Basketball 2, 5; Wrestling 3; Chorus 1, 2; Football 5.

Of Never To Be Forgotten Friends and Teachers

David Andrew Taliaferro
"David"
Class Pres. 1, Vice-Pres. 5; Football 3, 4, 5; Baseball 3, 4, 5; Mgr. 1; Basketball 5; JV 3, 4; Annual Staff 3, 4, 5; 4-H 1, 2, 3, 4, 5; Avl. Star 5; Debating 4; Dramatics 4; Band 2, 3; Chorus 3; Student Council 4, 5; National Honor Society 4, 5; School Winner -- National Mathematics Asso. Contest 4, 5; Rep. to Dist. SCA Executive Comm. 4; Foreign Forum 2; SCA Comm. Ch. 4, 5; SCA 1, 2, 3, 4, 5; Conservation Essay Honorable Mention 3; Farm Bureau Essay Contest -- 3rd pl. 4.

Dorothy Jean Schools
"Dotty"
FHA 1; Chorus 1; SCA 1, 2, 3, 4, 5; Safety Patrol 3; DECA 4.

Betty Lou Taylor
"Betty Lou"
FHA 1, 5; Treas. 5; Safety Patrol 2, 3; Warriors Post 4.

William Harvey Thompson
"Willie"
Basketball 3, 4, 5; Football 1, 2; MGR. & Tr. 3, 4; Baseball Mgr. & tr. 1, 2, 3; Dramatics 5; Le Circle Francais.

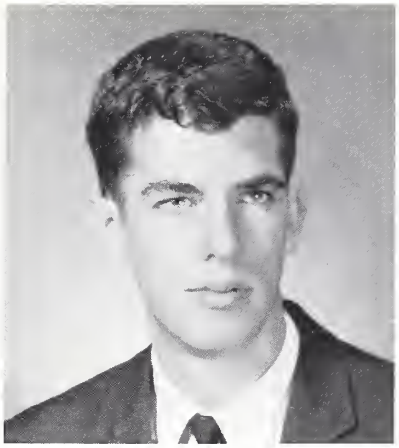

James Catesby Ware, III
"Catesby"
SCA 1, 2, 3, 4, 5; Band 1, 2, 3; Track 2, 3, 4, 5; Pep Club 3; Basketball 3, 4, 5; Dramatics 4, 5; Student Council 5; SCA Comms; Le Circle Francais.

Frances Faulconer Ware
"Frances"
FHA 1, 5; Class Vice-Pres. 1, 4; SCA Welfare Comm. 1; Honor Council 1, 2, 3, 4, 5; Basketball JV 1, Varsity 2, 3, 4, 5; Co-Capt. 5; Foreign Forum 1, 2; Class reporter 2; Annual Staff 2, 3, 4, 5; Asst. Ed. 3, 4, 5; Ch. SCA Ways and Means Comm. 3; Student Council 3, 4, 5; Ch. SCA Social Comm. 4; Co-Ch. SCA Homecoming Comm. 4; Honor Society 4, 5, Pres. 5; Pep Club 2, 3; Warriors Post 4; Class Treas. 5; Le Circle Francais 3, 4; Dramatics 4, 5; Girls' State 4.

and Hopes of Bigger and Better Things To Come

Robert Tyler Ware
"Tyler"
Football 2, 3; Basketball Manager 3; DECA 4; Student Council 5; Dramatics 5.

Alfred Roosevelt Watts, Jr.
"Junior"
Cl. Pres. 2; Dist. SCA Convention 3, 5; SCA Workshop 4; Le Circle Francais 4, 5; Football 3, 5; Basketball 3, 4, 5; Baseball 2, 3, 4, 5; Pep Club 3, 4; SCA Vice-Pres. 5; Student Council Vice-Pres. 5; Honor Council Pres. 5; SCA 1, 2, 3, 4, 5; SCA Comm. Ch. 5; SCA Comms. 3, 5.

Stephen Louis Winder
"Steve"
4-H 1; Football 3; FFA Star Greenhand 4; Building and Grounds Comm. SCA 4; Student Council 5; 8th Grade Advisor; FFA Secretary 5.

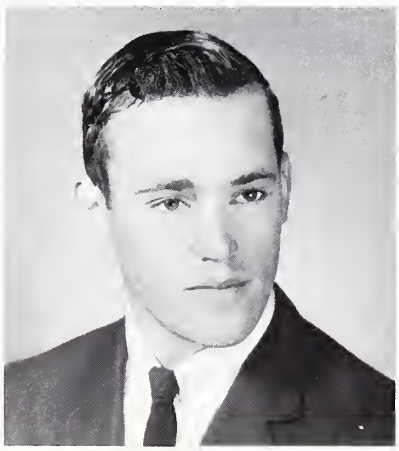

Last Will and Testament

Leslie Akers leaves still denouncing the Safeway.
Nancy Andrews leaves good "Will" to all MEN!
Billy Balderson leaves his love for government to the class of '66.
Phyllis Bareford leaves her spelling ability to Archie Sutton.
Gary Barrett leaves the stockyard to some other adventuresome youth.
Gene Baughan leaves his slow, southern drawl to Glen Prestridge.
Wythe Bowe leaves the teachers to run their classes unassisted next year.
June Buie leaves her neat appearance to anyone who needs it.
Jimmy Brizendine leaves for Maryland.
Linda Bush leaves her quiet nature to Will Shelhorse.
Cheryl Carlton leaves her new pocketbook so that other girls can administer blows to the heads of THS boys.
Ellen Charnock leaves her cast to any other cheerleader who might need it.
John Christopher leaves his bashful blush to Peel Dillard.
Sarah Clanton leaves still towering over the heads of Linda Hicks and Pearl Allen.
Mickey Davis leaves still wondering who first called him "Mouse."
Betty Delano leaves her pep and energy to Mr. Burruss.
Barbara Eanes leaves her ability to write to Paulette Spindle.
Martha Echo leaves her "beloved" copy of MASTERS OF DECEIT to Mr. Gladding.
Carroll Elbourne leaves someone else to welcome all the new transfer girls to THS.
Jerry Elliott leaves his bachelor ways to Richard Balderson.
Jimmy Elliott leaves the football team 220 pounds lighter.
Faye Emery leaves the office to next year's student secretary.
Johnny Evans leaves his ability to take government notes to Vaughan Atkins.
Ranny Ferry leaves his "Woody Woodpecker" laugh to Mary Jane Brizendine.
Margaret Fogg leaves holding the record for sprained ankles.
Nancy Haile leaves her abundant supply of life savers to Betty Mae Crowe.
David Hand leaves his yankee accent to Mrs. Spindle.
Nettie Hayes leaves with an attitude of "grin and Barrett."
Robert Johnson leaves his curls to Peyton Barton.
Jack leaves 2/5 of his football towel to Tommy Chinault but takes 3/5 with him.
Linda Lumpkin leaves her seriousness of purpose to Tommy Atkins.
Arlene Luttrell leaves Mrs. Durham and the entire bookkeeping class in well-deserved peace.
Gene McMahan leaves bus 41 to anyone who will have it.
Kathy Neal leaves taking her VW and putting THS boys back on the streets again.
Cindy Parson leaves all the mud-shankers to Nancy Hammond.
Barbara Passagaluppi leaves but THS will never be the same without her.
David Passagaluppi leaves his half-court shot to Bobby Durham.
Bruce Rutledge leaves after being indoctrinated in the greatness of the South.
Dottie Schools leaves still talking about the new car she intends to buy.
David Taliaferro leaves with the word "farmer" resounding in his ears.
Betty Lou Taylor leaves her ability to play volleyball to Beth Durham.
William Thompson leaves his red hair to Faye Delano.
Catesby Ware leaves his 6'4" to Drew Taliaferro.
Frances Ware leaves a word of sympathy to all of next year's class treasurers.
Tyler Ware leaves his ability to cut up in class to Anne Beazley.
Junior Watts leaves for the University of Richmond, or is it Westhampton???
Steve Winder leaves without a "Pat" on his shoulder.

Most School Spirit
Betty Page & Billy

Most Comical
B. J. & Mickey

Best Dancers
Nancy & John

Most Likely to Succeed
Frances & David

Senior

Most Athletic
Arlene & Ranny

Biggest Flirts
Cindy & Junior

Friendliest
Barbara & Gene

Superlatives

Neatest
June & Steve

Best All Around
Sarah & Jack

Most Energetic
Cheryl & William

Most Co-operative
Linda & Catesby

Watch it Mrs. Spindle! Mrs. Durham's trying to see your cards!

Boy, what a weekend this has been!

"Peek-a-boo!"

Dig that crazy pose!

"Gary, I didn't mean it, honest I didn't"

"Haile, you cheated me!"

SENIOR SNAPSHOTS

Gene's twelfth perfect attendance certificate.

Jimmy, the award winner.

Oh, the nerve! He laughed at my sunglasses!

Wouldn't you know it? Arlene bought a balloon.

If only Mrs. Spindle were here!

Old "Twinkle-toes" Ferry!

Anyone for a game of "Old Maids?"

Ellen's playing Poker?

SENIOR

And Mrs. Mac. thought we had forgotten her!

Ranny's collecting another award.

SNAPSHOTS

"A ticket to ride"

What are you up to now, Mouse?

The long awaited diploma.

Now where is he? He said he'd meet me here at five.

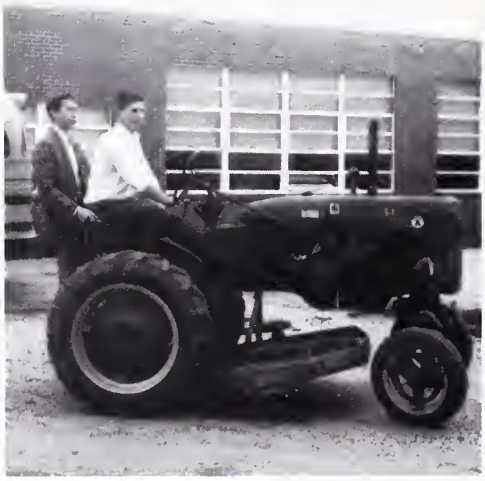

The farmer(s) ? in the dell

Five more hours here? I'll never make it!

Hey Kirk, what'd you spill on my sleeve this time?

See those specks? They're people.

CLASSES

President, Richard Balderson; Vice Pres., Marshal Haney; Sec., Linda Owens; Treas., Mary Jane Brizendine; Reporter, Paulette Spindle; St. Council, Peel Dillard, Patricia Balderson.

Sponsors, Mrs. McCloskey, Mr. Gladding.

Class of '66

Sally Akers
Vaughan Atkins
Patricia Balderson

Richard Balderson
Peyton Barton
Ann Beazley
Jimmy Beazley
Leslie Beazley

Mary Jane Brizendine
Patsy Kay Burch
James Clanton
Betty Mae Crowe
Eugene Davis

Curtis Daw
Faye Delano
Peel Dillard

George Dunn
Johnny Fogg
Nancy Hammond
Marshall Haney
Linda Harper

Billy Healy
Ann Hite
Rodger Hodges
Larkin Hundley
Ellis Loving

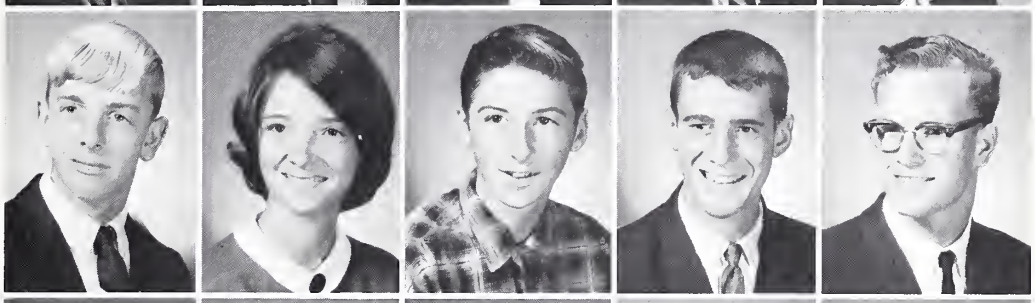

Carolyn Lumpkin
Linda Lee Minor
Linda L. Minor
Bland L. Motley
Joe Mundie

Linda Owens
Edward Parrish
Linda Shearwood
William Shelhorse
Paulette Spindle

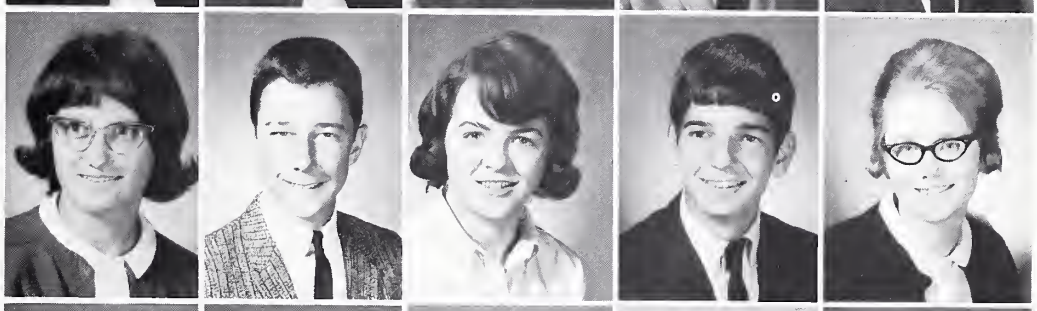

Kenneth Stevens
Jeanette Walker
Bobby Warton
Stan Williams
Jo Carole Winder

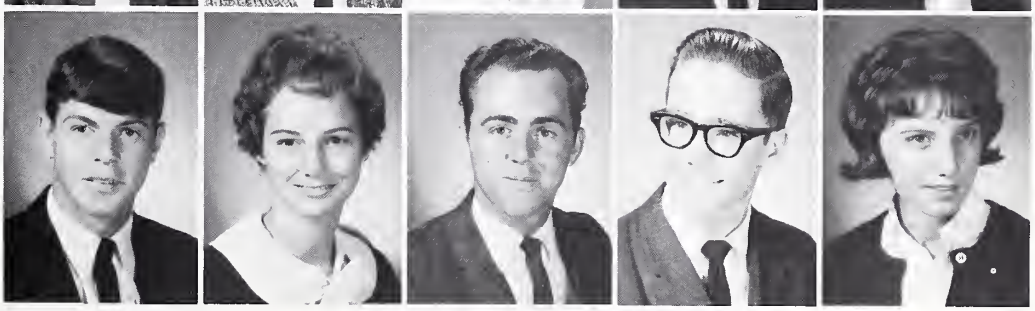

Sponsors:
Mr. Taylor
Mr. Kammire

Pres: Peggy Kriete
Vice Pres: Mickey Taylor
Secretary: Frances Fogg
Treasurer: Linda Hicks
Reporter: Marguerite Taliaferro

Representatives:
Arlene Allen
Bonnie Johnson

Class of '67

Arlene Allen
Tommy Atkins
Beth Baird
Janet Balderson

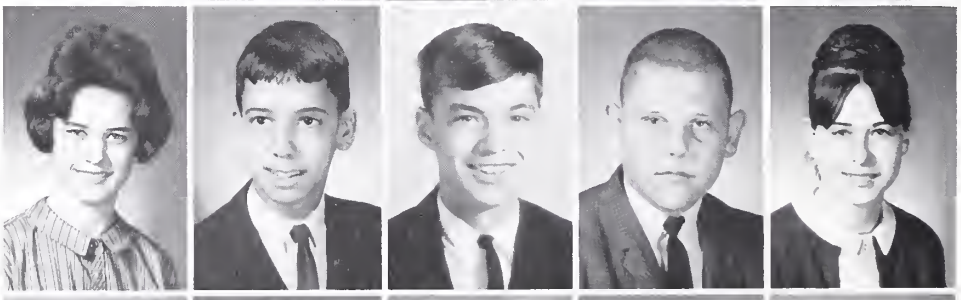

Betty Lou Bareford
Lawrence Bush
Scott Charnock
Tommy Chinault
Jo Anne Connellee

Ronnie Covert
Pat Davis
Phyllis Davis
Carolyn Downer
Pat Emery

Frances Fogg
P. A. Frank
Earnest Greggs
Betsy Haile
Brenda Haile

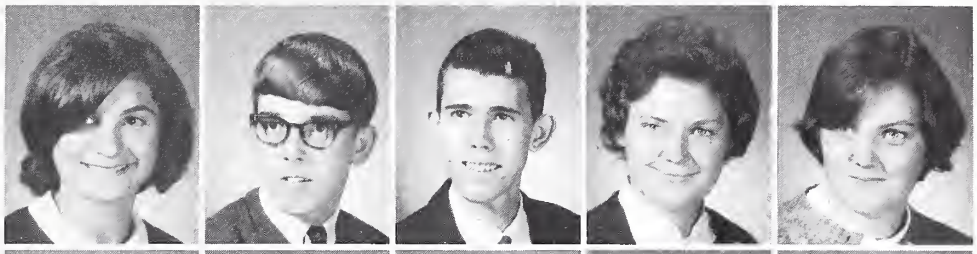

Andrew Hammond
Bobby Hammond
Carrie Harper
Linda Hicks
Frank Hundley

Bonnie Johnson
Woody Johnson
Peggy Kriete
William Lee
Larry Lennon

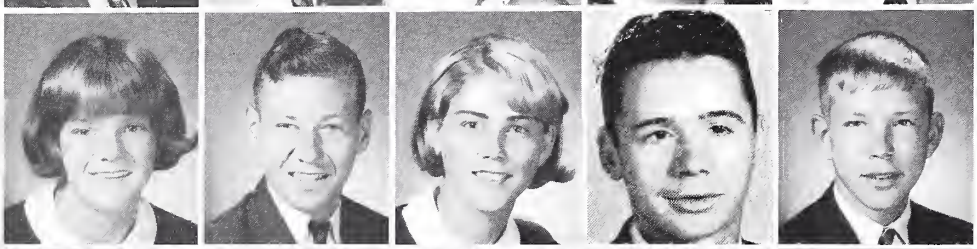

Alice Loving
Patty Minor
Latane Moore
Lloyd Mundie
Carolyn Overstreet

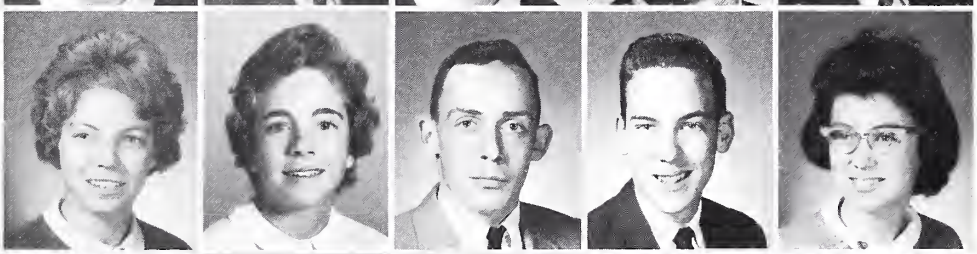

Barbara Owens
Brian Parker
Dickie Parr
Ronnie Passagaluppi
Mike Peel

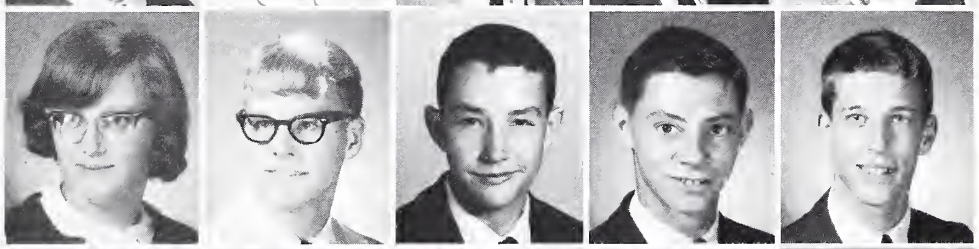

Pat Peel
Glen Prestridge
Betty Rennolds
Richard Rennolds
Larry Rose

Judy Shipp
Marguerite Taliaferro
Dickie Taylor
Mary Jane Taylor
Mickie Taylor

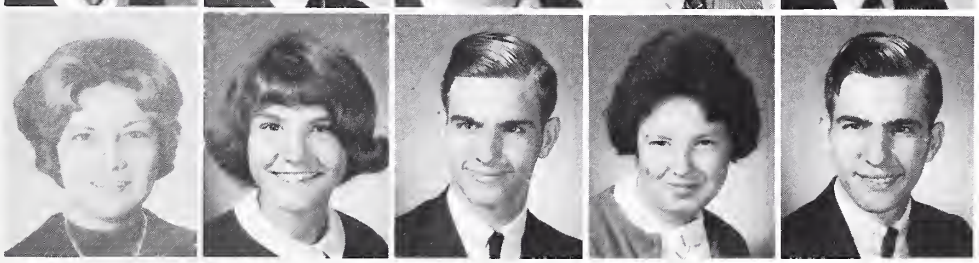

President, Ed. Kirk; Vice-Pres., John Hopkins; Sec., Kitty Hammond; Treas., Jenny Lou Carpenter; Rep., Martha Wachsmuth; St. Council, Becky Beazley, Ella Dunn, and Archie Sutton.

Sponsors, Mr. Woolford, Mrs. Durham, and Mr. Robertson.

Class of '68

Mary Akers
Pearl Allen
Judy Andrews
Cathy Bareford
Donald Bareford

Becky Beazley
John Beazley
Carolyn Blanton
Isabelle Bowe
Linda Bradley

Gerry Brizendine
Carroll Brown
Henry Burruss
Jenny Carpenter
Mary Clanton

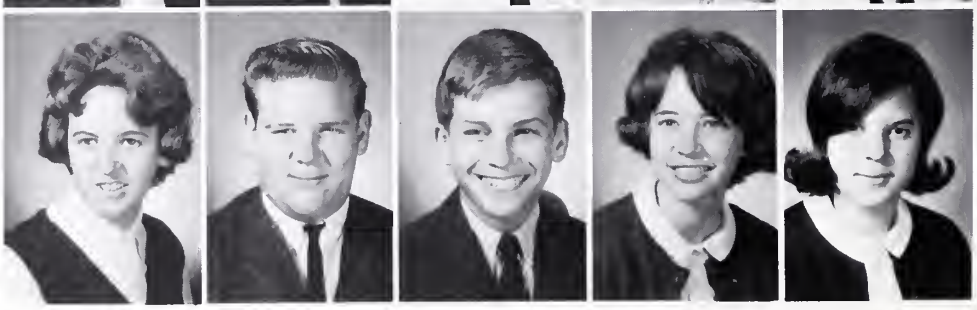

Glenwood Clarke
Robert Crowe
Bobby Davis
Clinton Davis
Franklin Davis

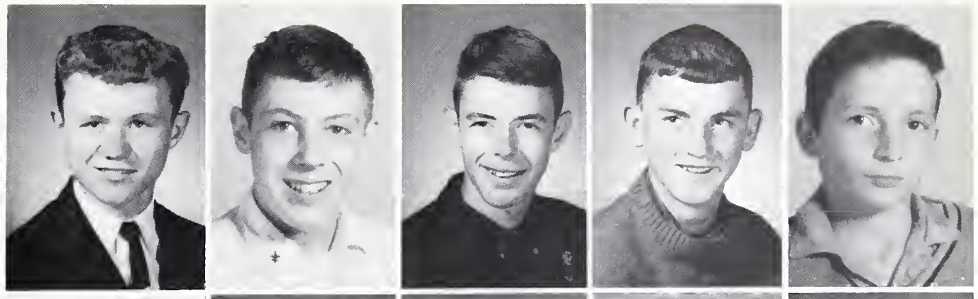

James Davis
Linda Davis
Nancy Davis
Reid Davis
Ella Dunn

Bobby Durham
Becky Elliot
Bonnie Elliot
Henry Ferry
Nancy Greggs

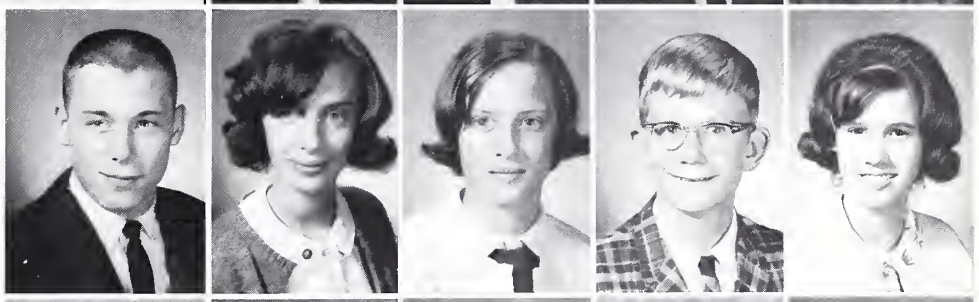

Alice Guerrant
Gretchen Guerrant
Jimmy Guess
Kitty Hammond
Robert Harmon

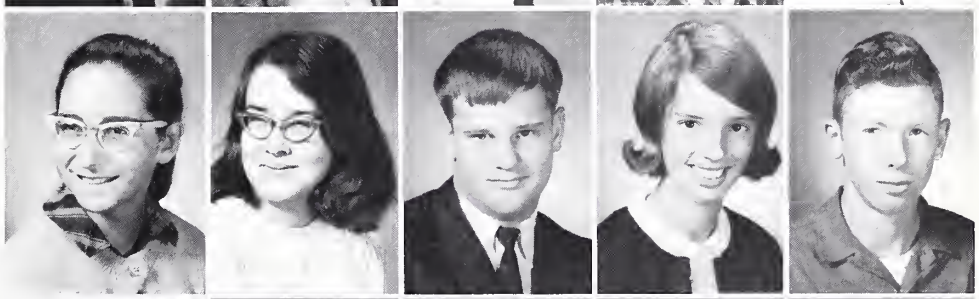

Jean Hayes
Ruth Hayes
Theresa Hilton
Henry Hodges
John Hopkins

William Jenkins
Ed Kirk
Beulah Loving
Johnnie Loving
Kathy Lumpkin

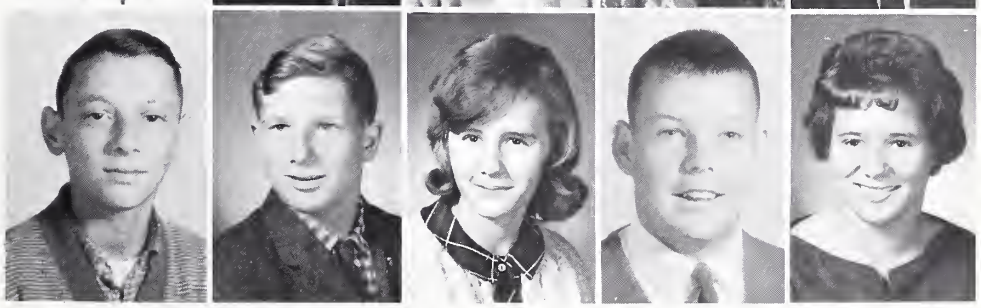

Judy Moody
Barbara Moore
Hannah Nettles

Jeff O'Dell
Charles Overstreet
Barbara Parr
Sara Parrish

Tommy Prince
Mike Rutledge
Charles Schools
Roger Schools
Frankie Schools

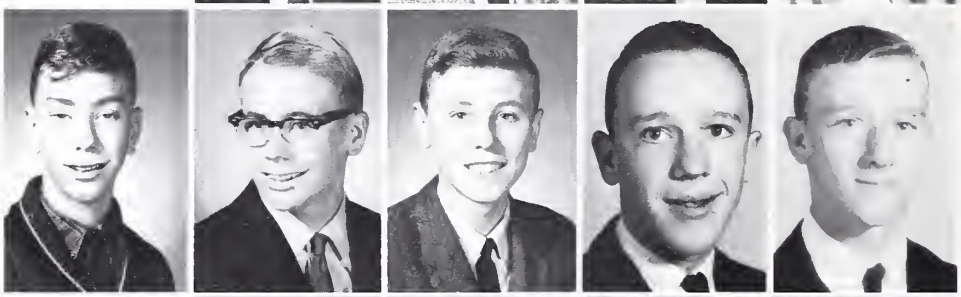

Jean Shearwood
Alfred Spindle
Brenda Stalnaker
Archie Sutton
Richard Taylor

Robert Taylor
Rose Taylor
Gouldin Tignor
Robert Tignor
Charles Trevillian

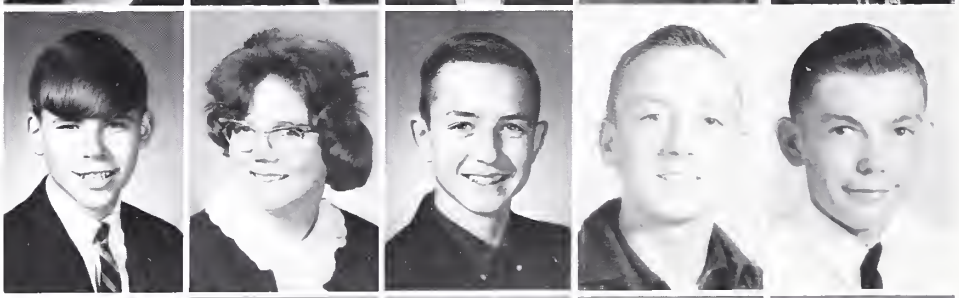

Dorothy Turner
Martha Wachsmuth
John Watson
Nancy Watson
Jimmy Williams

Sponsors, Mrs. Ware, Mrs. Carlton.

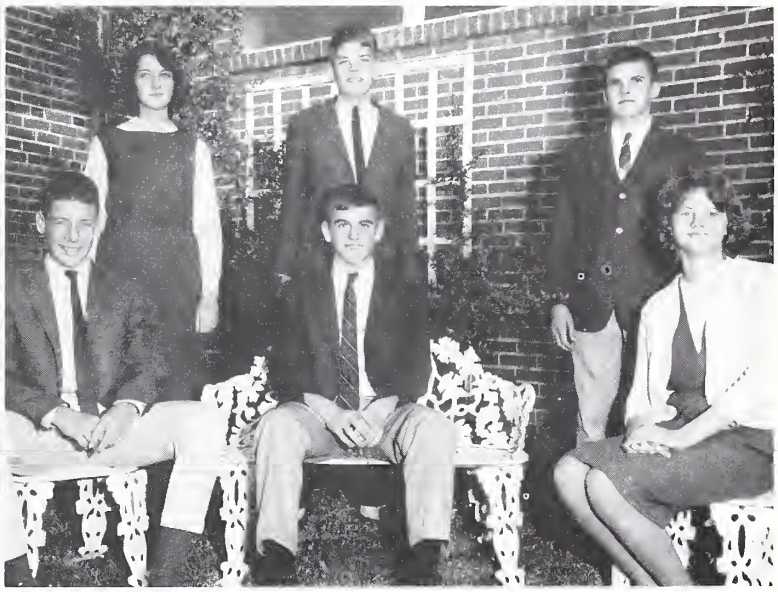

Pres., Bill Lewis; Vice Pres., Billy French; Sec., Beth Durham; Treas., Nancy DeShazo; Reporter, Glen Ransome; St. Council, Peter Ware.

Class of '69

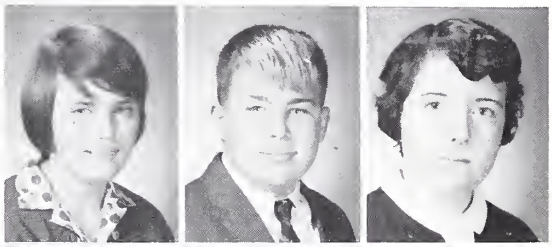

Nancy Bache
Gary Bareford
Lynn Bareford

Dorothy Barrett
Jerry Brightwell
Edna Brizendine
Melanie Broaddus
Jane Brookes

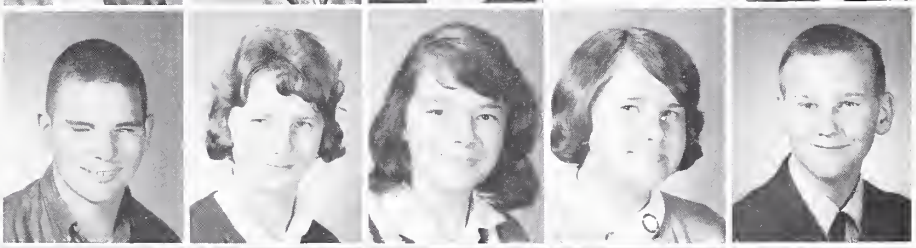

William Brookes
Shirley Burch
Betty Carlton
Peggy Carlton
Wade Carlton

Calvin Carter
Franklin Chenault
Jean Clark
Dennis Cornell
Linda Crowe

Steve Daniel
Johnny Davis
Kenneth Davis
Temple Davis

Reed Daw
Connie Dawson
Bobby Delano
Nancy DeShazo
Kim Dickinson

Mary Dishman
Beth Durham
Jane Durham
Roger Dunn
Barbara Elliott

Thelma Fields
Joe Frank
Billy French
Marion Gallagher
Billy Gardener

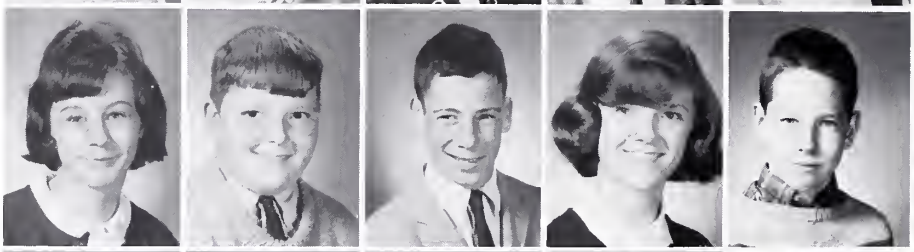

Dottie Gardener
Bill Garrett
Betty Gerskey
Sally Haile
Dorothy Hammond

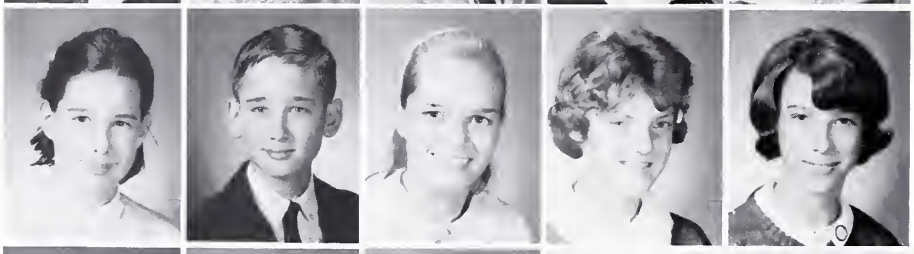

Margaret Harmon
Brenda Harper
Kitty Hayes
James Hayes
John Hayes

Fred Hillyer
Eugene Hodges
Henry Hundley
Frances Jones
Lois Johnson

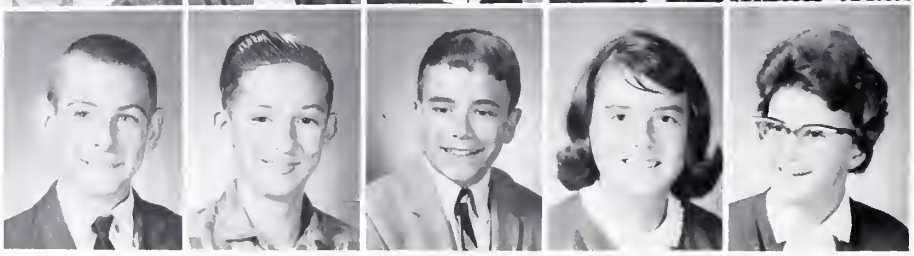

Mike Larew
Bill Lewis
Ellen Lewis
Charles Linthicum
Lila Linthicum

Donald Loving
Mary Loving
Sandra Luttrell
Andrew Martin
Susan Medlin

Wayne Medlin
Johnny Minor
Ellen Motley
Hilda Nettles
Robert Nettles

James Norris
Glenn Ransone
Mary Rathje
Joe Robertson
June Robinson

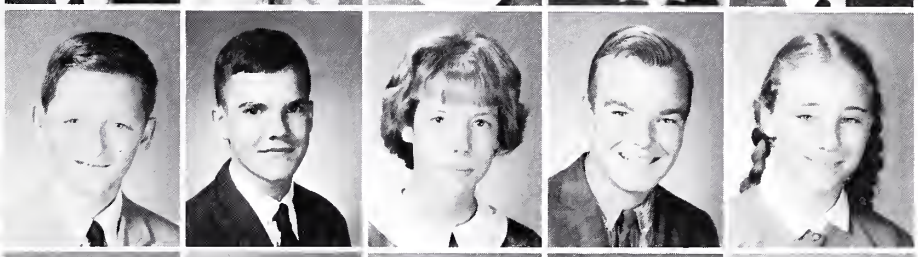

Marjorie Robinson
Shirley Robinson
Barbara Schools
John Sill
Dennis Smith

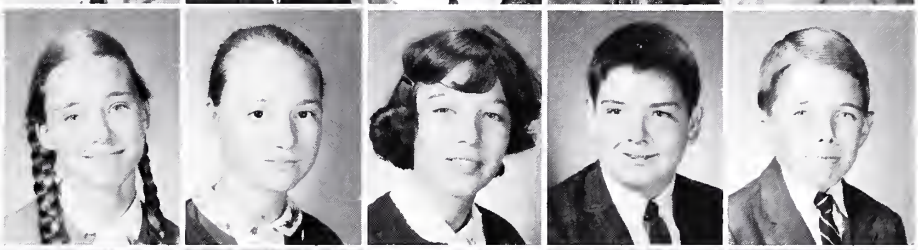

Elaine Smith
Drew Taliaferro
Carolyn Taylor
Elwood Tignor
Carl Thompson

Mary Ware
Peter Ware
Lynn Watson
Mike Williams
Peggy Wright

GRADES

Mrs. Ann Hutchinson
First Grade

Mrs. Ina Lane
First Grade

Mrs. Ruby Doggett
Second Grade

Mrs. Jean Sisson
Second Grade

Mrs. Ashby Parker
Third Grade

Mrs. Dolly Sisson
Third Grade

Mrs. Lucile Burruss
Fourth Grade

Mrs. Sadie Motley
Fourth Grade

Mrs. Lucy McKinney
Fifth Grade

Mrs. Mae Thompson
Fifth Grade

Mrs. Ruth Little
Sixth Grade

Mrs. Eleanor Ware
Sixth Grade

Mrs. Charlotte Gouldin
Seventh Grade

Mrs. Mae Sutton
Seventh Grade

Celia Lennon	-	President
Glenda Wilkerson	-	Vice President
Bonnie Gouldin	-	Secretary
Wright Ferry	-	Treasurer
Bill Watts	-	Reporter

The Junior S.C.A. Trains Future Leaders

The Junior Student Cooperative Association endeavors to provide training in leadership and to give its young people the chance to take part in the affairs of the school and the community. The objectives are accomplished through the efforts of its officers, its committees, the chairman of which are:

Jane Baylor	House
Jeanne Sparrow	Health and Welfare
Joe Gilchrist	Grounds
Roxanne Brooks	Program
Sandra Johnson	Safety
Mary H. Burrough	Scrapbook
Tommy Blackwell	Social

and its members, the students in grade four through seven.

Candid Shots at THS

I would rather trust a hungry fox!

Senior Miss Americas.

Homecoming princesses and their escorts.

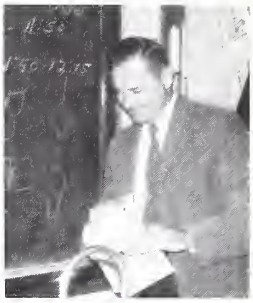

Ah, some more interesting specimens!

Football players disguised as folk singers.

John always was a deep thinker.

Deep Subject?

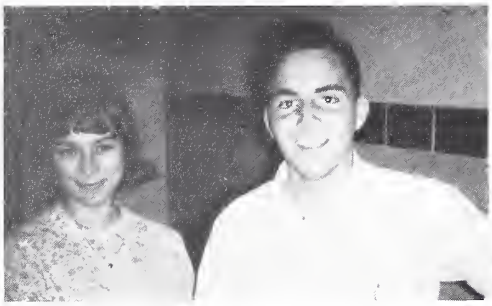

Really???

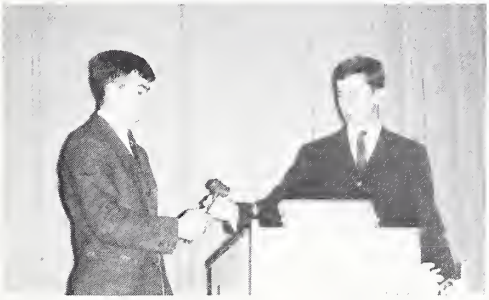

And if they don't behave, knock them in the head with this gavel!

Sneaking a hot dog Miss Buie?

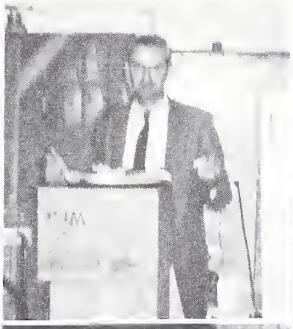

Complications of an operation.

Klinks serenades for FHA square dance.

Oh, my dishpan hands!

Watch it, boys, here comes Mr. Robertson!

ORGANIZATIONS

Sponsor, Mr. Gladding; Treasurer, Phyllis Bareford; Vice-President, Junior Watts; President, John Christopher; Secretary, Sarah Clanton; Reporter, Barbara Jean Eanes.

Homecoming, Turn-About Day Highlight SCA

The students of Tappahannock High School are proud of their opportunity to choose the officers of their government -- The Student Cooperative Association. These five students represented the Executive Committee for the 1964-65 term. As previous officers have done, they realized their goals and immediately began to work toward achieving them and making the 1964-65 SCA the best yet!

The Executive Committee wanted everyone to feel he was actually a part of his government and to become aware of the benefits of a working SCA. Some outstanding projects this year were the Honor Card, the Card Dance, Turn-about Day, Mock Elections, Rat Week, and the Homecoming weekend.

Mr. Gladding, our sponsor, offered a great deal of help on dances and other activities. His driving for perfection exerted much influence on the organization. For his humor and willingness, the officers of the 1964-65 SCA would like to take this opportunity to thank him.

Following the tradition of former officers, the leaders of the 1964-65 Student Cooperative Association have tried to make the Tappahannock High School student government the most effective yet!

"Chrisie" -- our president.

Our new president?

"Stars of the Gridiron"

Homecoming -- our befuddled sponsor and wife.

S.C.A. float wins Second place in Homecoming Parade!

What a job!

Santa brings Mr. Burruss a rock for his collection.

Campaign Speeches.

Twins sing for their candidate.

Steve -- a typing teacher? Oh, it's Turn-about Day!

Student Council Plans for Coke Machine as

SEATED: Sponsor, Mr. Gladding; Bareford, Watts, President, Christopher; Secretary, Clanton; Eanes.
STANDING: Dunn, Kriete, Andrews, B. Johnson, R. Johnson, Charnock, Beazley, Fogg, T. Ware, M. Taliaferro, Owens, Bush, Allen, Crowe, F. Ware, Carlton, Durham, Delano, Sutton, Kirk, Ferry, Baughan, Dillard, Thompson, C. Ware, D. Taliaferro, P. Ware.

Honor Council Distributes New Honor Cards

SEATED: Williams, Wachsmuth, Chairman, Watts; Ware, Motley, Christopher, Sponsor, Mr. Gladding; Rose.

Delegates Attend First NHS Convention

The National Honor Society was formed to recognize high school students who have displayed high qualities of character, scholarship, leadership, and service. Its purpose is to promote these qualities throughout the school and community.

This year, delegates from Tappahannock High School attended the first NHS convention for this area. Unfortunately, it was too late to put into practice many of the ideas which they got there. However, if, next year, they follow these suggestions, the Honor Society should be a much more active organization at THS. The future goal of our National Honor Society is not to be solely an honor organization, but to strive to become a more helpful working body in the school.

ACTIVITIES FOR THE YEAR

Historians, Poets, Authors, Columnists Constitute Warriors' Post

Le Cerçle Francais Entertains Attache of French Embassy

THS Twirlers

Connie Dawson, Dorothy Hammond, Faye Delano, Pete Fogg, Ann Hite, Linda Crowe, and Jane Brooks.

Ann Hite, Pete Fogg, and Faye Delano

Linda Crowe, Jane Brooks, Connie Dawson, Dorothy Hammond.

Band Captures Excellent Rating at District Festival

Although many members of our band are young, they have tried to learn and master the fundamentals of music. Mr. Trevvett has been an able leader and has accomplished much in the way of establishing a really good band. Let's hope that the bands in the future will be as well organized and strong as this one.

Director: Mr. Trevvett

Members take a break.

Chorus Provides Musical Harmony

This year the chorus, under the direction of Mr. John Sheppard Trevette has been one of the most outstanding that Tappahannock High School has ever had. Throughout the entire school year, it has given many enjoyable concerts, With the superb direction and a variation of songs to sing, the chorus has made singing more entertaining. Because of this our chorus has been a great asset and help to our school and community.

While Director Leads

Director:
Mr. Trevette

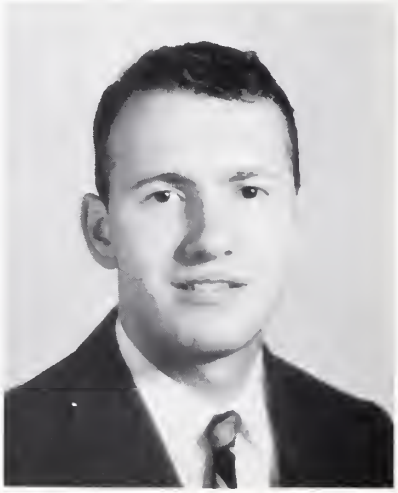

Entire Club Attends Fall Rally At Washington and Lee High School.

Member Serves as President of Federation

Hard at work on the club scrapbook.

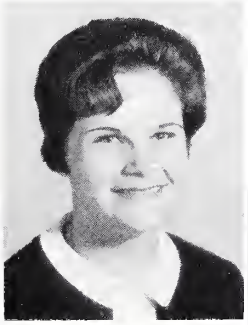

Margaret Fogg
President of
Northern Neck
Federation

The new officers

Other FHA Headlines

Federation Donates Gifts to Childrens' Ward at Tidewater Memorial
Oriental Exhibit of Art And Flower Arrangements
FFA and FHA Mother-Daughter and Father-Son Banquet
Homecoming Parade has FHA Float
Northern Neck Federation Officers Go On the Air During National FHA Week in April
Election of Officers
Club Sends Two Delegates to Convention
Square Dance in November
Flower Show in May

Left: Ann Lee Hite, former Federation officer and Margeret Fogg, new Federation president.

Taking pulse and temperature.

Assembly Program for the National FHA Week in April.

Refinishing furniture.

FHA'ers take their teaching seriously.

FIRST ROW: Mr. Taylor, Fogg, Winder, Brizendine, Elliot, Atkins, Parr. SECOND ROW: Chinault, Tignor, Atkins, Balderson, Bareford, Minor, Tignor, Linthicum, Hodges. THIRD ROW: Greggs, Hundley, Davis, Brown, Loving, Moore, Mundy, Beazley, Baughan, Medlin.

FFA Awards Scholarships to Camp

The Future Farmers of America this year will give two of its members a full scholarship to the FFA -- FHA Camp at Smithfield, Virginia. The recipients are Gene Baughn and an eighth grader who will be decided on in June.

The FFA is an intra-curricular activity having its origin and root in a definite part of the school curriculum -- vocational agriculture. The foundation upon which the Future Farmers of America organization is built includes service, thrift, scholarship, improved agriculture, organized recreation, citizenship and patriatism.

The FFA is nonprofit, nonpolitical farm youth organization of voluntary membership designed to take its place along with other activities striving for the development of leadership, the building of a more permanent agriculture, and the improvement of country life. It constitutes the most efficient agriculture teaching devices that have been discovered up to the present time. The FFA is 100% American in its ideals and outlook and has no outside affiliations.

FIRST ROW: Jones, Dunn, Schools, Fields, Crowe, Elliot. SECOND ROW: Hammond, Emery, Burch, Owens, Moore, Overstreet. STANDING: Prince, Passagaluppi, Medlin, Chinault, Emery, Frank, Schools, Langford, Johnson, Carlton.

Three Members Make All Stars

Larry Rose, David Taliaferro, and Faye Emery were tapped into the Virginia 4-H All Star Chapter, a society honoring outstanding club work. This happened in the summer at Blacksburg during Short Course Week.

Recently the 4-H Club welcomed as its new adult leader, Mr. Longmire, Assistant County Agent who has just moved into Essex County. Miss Alice Ankers, another leader for many years has left her post as County Home Demonstration Agent and so the club has not had her services during the past months.

The officers for the 1964-65 club year are as follows: President, Patsy Kay Burch; Vice President, Larry Rose; Secretary, Barbara Owens; Treasurer, Latane Moore; Reporter, Faye Carroll Emery.

The 4-H Motto

"To Make The Best Better"

The Pledge

I pledge:
My head to clearer thinking,
My heart to greater loyalty,
My hands to larger service
My health to better living,
For my club, my community,
and my country.

The Emblem

Patrolmen and Bus Drivers Place More Emphasis on Safety In '64-'65

ATHLETICS

THS Football — 1964

On August 17, 1964, the T.H.S. athletic field once again became alive with football's flying and tackling dummies popping. Fourteen lettermen, many of last year's scrubs, and several newcomers made up the largest team in Tappahannock's history which was given the task of enlarging an eleven-game winning streak.

Warriors who saw first string duty were: Tri-Captains -- Jack Kirk, Ranny Ferry, and John Christopher, -- Peyton Barton, Richard Balderson, Kenny Stevens, Peel Dillard, Jimmy Elliott, Jimmy Brizendine, Jimmy Guess, Carroll Elbourne, Junior Watts, Gene Baughan, and David Taliaferro. Others who filled in capably and were on the special units were William Shelhorse, Bruce Rutledge, John Fogg, and Bobby Hammond.

The Warriors came on strong in the first half of the season. After taking Lancaster fairly easily, the Warriors put their strength on the line and proved their superiority by tripping King George in a real defensive battle. The defense came through again for the following two weeks as the Warriors held Northumberland to a total offense of minus 12 yards and blanked New Kent who had been averaging 25 points a game. After stumbling by West Point 15-0, the Warrior defense, on a rainy Saturday afternoon, gave up their first score though Tappahannock took the victory. A week later, the Caroline Cardinals halted the Warrior's win streak at 17 games. To conclude a successful season in second place in District F, THS stopped W. & L. 25-0.

Two features of the 1964 team that were new to THS football was the roll-out passing attack and place-kicking the conversions. Peyton Barton, who led all scorers with points, made these two novelties most beneficial to our scoring threats. Carroll Elbourne was the bread-and-butter runner in tough yardage situations and had the highest average gain of any Warrior and was second in scoring with points. Tappahannock representatives on the All-State were Peyton Barton, third-team, and honorable-mention: Jack Kirk, Ranny Ferry and Carroll Elbourne.

The success of this team was due to the earnest desire to play well and the teamwork, particularly that that shown by the defense. Coaches Ashton, Robertson, and Dickinson who prepared the boys for each game deserve much credit. Though next year's team will miss twelve Seniors, enough experience and talent will be on hand for another winning season.

Warriors Boasted Longest Winning

TOUCHDOWN!

WARRIORS WARM UP.

SENIOR WARRIORS

STANDING: Gene Baughan, Carroll Elbourn, Ranny Ferry, David Taliaferro, Bruce Rutledge, and Junior Watts. KNEELING: Robert Johnson, John Christopher, Jack Kirk, Gene McMahan, Jimmy Brizendine, and Jimmy Elliott.

Streak in State with 17 Games

SCORES

THS		
25	Lancaster	0
13	King George	0
32	Northumberland	0
25	New Kent	0
15	West Point	0
26	Middlesex	6
20	Caroline	33
25	W. & L.	0
180	Totals	39

Handshakes after a hard game.

Elbourn and Barton end a short trip.

Baughan gaining valuable real estate.

Barton grinding out tough yardage.

HALF-TIME

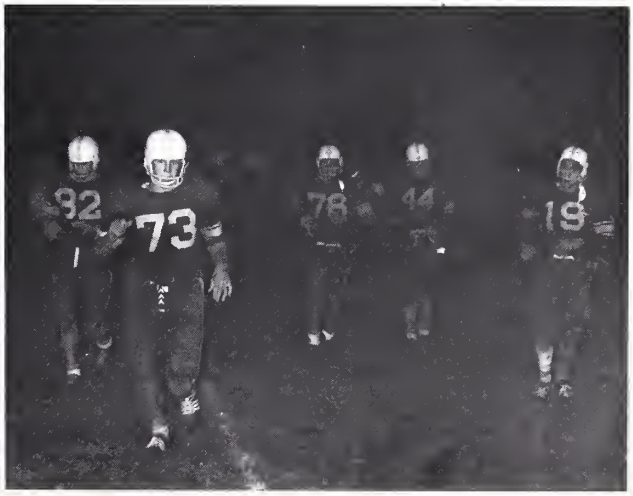

THE OFFENSE THAT AVERAGED 23 POINTS A GAME
"Fancy" Backs: Gene Baughan, Carroll Elbourn, Peyton Barton, and Junior Watts. "Dumb linemen": Ranny Ferry, Richard Balderson, Peel Dillard, Jack Kirk, Jimmy Brizendine, Jimmy Elliott, and John Christopher.

THE DEFENSE THAT GAVE UP ONLY 5 POINTS A GAME
Safeties: John Christopher and Gene Baughan. Linebackers: David Taliaferro, Peyton Barton, and Carroll Elbourn. Linemen: Peel Dillard, Richard Balderson, Jimmy Brizendine, Jimmy Elliot, Jack Kirk, and Ranny Ferry.

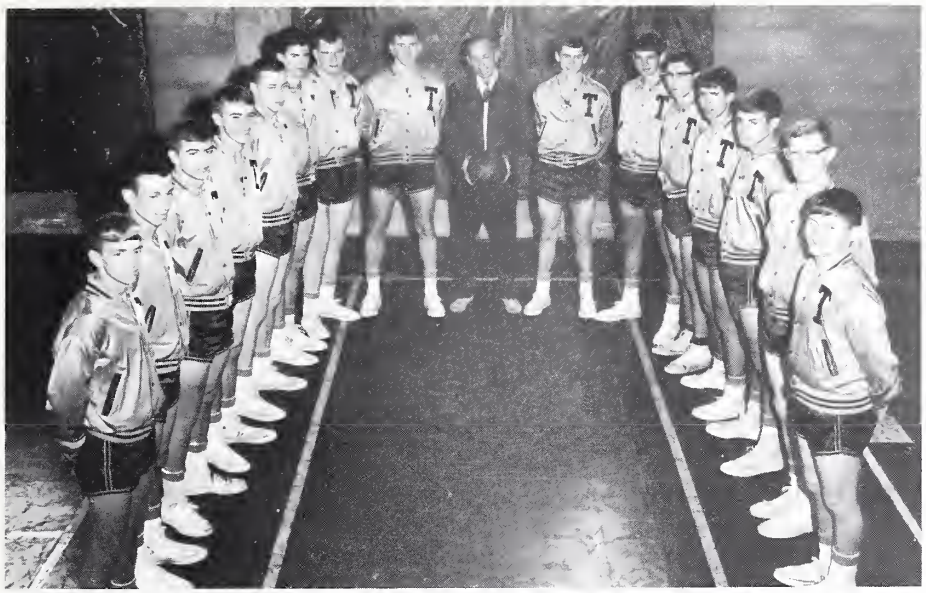

Billy Healy, Billy Balderson, Peel Dillard, David Taliaferro, Bobby Durham, Catesby Ware, Peyton Barton, Ranny Ferry, Coach Ashton, John Christopher, Will Shelhorse, Bruce Rutledge, David Passaguluppi, Kenneth Stevens, William Thompson, Junior Watts.

.500 Season Earns 4th Place Finish

The THS, 1964-65 basketball season opened with balls missing the basket, rebounds falling off the wrong side of the rim, and fouls being called right and left against Warriors. The Christmas vacation arrived showing that the Warriors had pulled in only one win among three decisive defeats. However, the New Year brought new hopes as the Warriors pulled their averages up and team to a contending position. The thrills and close games of last year were again on hand to keep fans biting their nails. The Warriors defeated Rappahannock by two points and Lancaster twice by only one point, with one game going into a thrilling triple overtime, and were handed a heartbreaking loss by Northumberland, the margin again being only one point.

Individual performances were as follows:

	Games	Goals	F. T. A.	F. T. M.	Points	Average
Ferry	15	99	159	85	283	18.5
Barton	15	60	49	18	138	9.2
Christopher	15	52	72	30	134	8.9
Balderson	12	17	28	11	45	3.7
Watts	15	24	13	6	54	3.6
Passaguluppi	14	16	9	2	40	2.8
Rutledge	10	5	6	3	13	1.3
Healy	8	4	4	2	10	1.2
Taliaferro	9	4	8	2	10	1.1
Durham	9	4	5	2	10	1.1
Shelhorse	12	2	9	2	6	.5
Ware	8	1	5	2	4	.5
Thompson	6	1	1	0	2	.3
Dillard	4	0	0	0	0	.0

SCORES

TAPPAHANNOCK		
47	C. T. Smith	63
53	Rappahannock	51
41	Christchurch	50
40	Northumberland	68
36	Middlesex	51
41	Lancaster	40
57	Rappahannock	46
48	Lancaster	46
61	Marriott	32
44	W. & L.	62
42	Northumberland	43
60	King George	90
54	Middlesex	43
82	Marriott	62
(Tournament)		
43	Northumberland	54

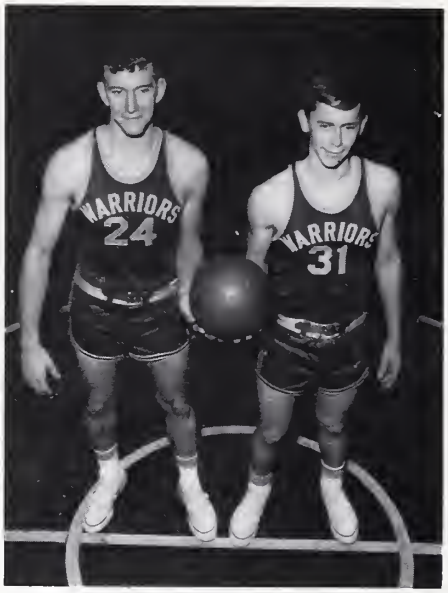

Co-captains

Ferry Christopher

Warriors in Action

SEATED: Dunn, Carpenter, Minor, F. Fogg, Delano, Wachsmuth, Elliott, Andrews, Parrish. STANDING: Hammond, Balderson, Hite, Ware, Luttrell, Eanes, Beazley, Manager, M. Fogg; Coach, McCloskey.

Girls Reach District Tournament

Led by the skill, quick thinking, and experience of captains Arlene Luttrell and Frances Ware, the girls' basketball team achieved an excellent district standing, even though they didn't quite reach the top. The girls worked together extremely well, and all seemed to be working for the good of the team. Forwards Arlene Luttrell, Frances Ware, Patricia Balderson, and Nancy Hammond, backed up by Faye Delano, Ella Dunn, Martha Wachsmuth, and Jenny Lou Carpenter, set up a strong offense which couldn't be easily handled by other teams. The strong defensive action of Ann Lee Hite, Pete Fogg, Barbara Jean Eanes, and Anne Beazley, backed up by Judy Andrews, Bonnie Elliott, Linda Minor, and Sara Parrish, greatly limited the scoring of most other teams.

Through extreme cooperation and sincere work and team spirit, these girls have set a precident which will be indeed hard to maintain.

		THS
C. T. Smith	26	44
Rappahannock	20	55
Northumberland	30	33
Middlesex	29	38
Lancaster	26	35
Rappahannock	23	42
Lancaster	34	30
W & L	47	45
Northumberland	29	36
Middlesex	27	50
Colonial Beach	29	26

Captains Luttrell and Ware

"Thank goodness, it's over!"

"Who tripped me?"

"Shucks, I missed it!"

"All joins hands and we'll . . ."

"Dig that crazy profile!"

"You can tell by the walls that the cheerleaders have been along!"

Warriors Become District Runners-Up

Baseball at THS got off to a dismal start as the two opening games were postponed to later dates on account of rain. Anxious to play, the boys were downcast after having blown the first two games on errors and hitless innings. The Warriors began to feel the championship spirit though as they upset Rappahannock 4-3 and took wins from Lancaster, W & L, Northumberland, and C. T. Smith. One game more was needed to tie Tappahannock with Caroline for the District crown. Rappahannock, our opponents in the last game, were in the same league position and were looking for revenge from our last meeting. This last obstacle wasn't to be overcome as the Warriors had to settle for a 5-2 loss and District Runnerup.

At the bat, the honors go to Woody Johnson and Peyton Barton whose 400 plus hitting kept the Warriors out of many tough spots. Jack Kirk, Junior Watts, Johnny Fogg, and Ranny Ferry helped at the plate also. Pinch-hitters, Marshall Haney and Richard Balderson gave the team several clutch hits. Pitching went as follows: Peyton Barton, 4 wins and 2 losses, Johnny Fogg, 1 win and no losses, and Richard Balderson, no wins and 1 loss. Seniors whose abilities will be missed next year are catcher Junior Watts, infielders Jack Kirk, Ranny Ferry, Steve Winder, relief hurlers Jimmy Elliott and Billy Balderson, outfielders Jerry Elliott and David Taliaferro. This year's reserves promise good things to come in Baseball next year for Tappahannock.

Softball Team Drops All but Two Games

This year our softball team ran into a few difficulties. In fact, the team only won two games. But the friendship, sportsmanship, skill, accomplishments, and laughter that we as a team obtained can not be measured. We will never forget the cokes Mrs. Mac brought us on that hot day, the bases we had to run whenever we missed a ball, our first victory, and the day we threw our assistant coach, Robert Johnson, into the shower.

This year three seniors, Arlene Luttrel, Cindy Parsons, and Barbara Eanes, will leave the team. But Nancy Hammond, Linda Minor, Pat Balderson, Faye Delano, Maragurite Taliaferro, Linda Hicks, Phyliss Davis, Ann Lee Hite, Sally Akers, Ella Dunn, Sarah Parrish, Bonnie Elliott and Betty Mae Crowe will return and try to win the district championship.

Good Luck to the team of '66 and may it be the greatest team that THS has ever had.

SCORES

T.H.S.		
14	Lancaster	15
5	Northumberland	12
2	Rappahannock	8
17	Washington & Lee	6
7	Rappahannock	8
7	Lancaster	13
6	Northumberland	13
15	C. T. Smith	9

THS Track Team Clinches District Title for the First Time

ROW ONE: D. Taylor, J. Clanton, P. Emery, M. Rutledge, S. Williams, D. Thomas, C. Elbourne. ROW TWO: R. Balderson, B. Rutledge, K. Stevens, J. Loving, M. Taylor, P. Dillard, D. Passagaluppi. ROW THREE: W. Shelhorse, C. Ware, P. Barton, G. Baughan, R. Ferry, B. Durham, C. Daw.

Hard work and team spirit brought the Warrior's success this year when they won their first district track crown on May 4 on the Rappahannock High track. Victory came in the last event when the Warrior's mile relay team of Stan Williams, Mickey Taylor, Gene Baughan, and Bruce Rutledge placed third, one place ahead of Northumberland with whom they were tied at twenty-seven points. The Warriors finished first with twenty-nine points and Northumberland second with twenty-eight. David Passagaluppi and Bruce Rutledge placed first in the broad jump and pole vault respectively to both remain undefeated in district competition. William Shelhorse finished second in the pole vault as did Kenny Stevens in the discus. The bulk of the points came from the six third places won by the team, which authorities said had no depth. The third places were won by Dale Thomas in the 880 yard run, Stan Williams in the high jump, Passagaluppi in the 220 yard dash, Rutledge in the 440 yard dash, the 880 yard relay team of Mickey Taylor, James Clanton, Ranny Ferry, and Passagaluppi, and the mile relay team mentioned above. Bobby Durham had the Warrior's only fourth place in discus.

Shelhorse, Passagaluppi, Rutledge and Stevens competed in the State Track Meet at Charlottesville. Shelhorse and Rutledge tied for first place in the pole vault and Passagaluppi placed second in the broad jump, losing by one-fourth of an inch which would have given the Warrior's third place. They had to settle, however, for fourth with eleven points.

In other district competition the Warriors placed second to top rated Caroline in a quadrangular meet at Lancaster, and won over Northumberland in a dual meet on the Warrior's track.

Cheerleaders Radiate Enthusiasm, Pep

THS Varsity cheerleaders Nancy Andrews, co-captain, Carolyn Downer, Ellen Charnock, Betty Delano, Sarah Clanton, co-captain, Marguerite Taliaferro. KNEELING: Phyllis Bareford and Peggy Kriete.

Putting on antics before going to competition at camp.

Twice a week after school the THS hall echoed with "We're from Tappahannock and we're the best . . . " as the cheerleaders practiced for the coming games. Their optimistic attitudes never failed as they struck up school spirit at each sports event. Withstanding cold, heat, hurricanes and splashes, the dauntless girls never failed to support the Warriors.

Attending a cheering clinic in the Spring and the National Cheerleaders Association Summer Cheerleader School in the summer, the girls made sure that they would keep up-to-date with all the modern cheers and techniques . . . while at Virginia Beach attending camp, the cheerleaders, amid the surf and sand, practiced yells on the beach for final camp competition. At the end of the week, the gals in Maroon gleefully accepted a ribbon naming them one of the top cheering squads in the state.

Spirit Among Ardent Warrior Fans

Phyllis, Nancy, Ellen, Betty Page and Sarah display their eagerness and school spirit during their Senior year.

Sophomore cheerleaders Peggy Kriete, Linda Hicks, Carolyn Downer, Bonnie Johnson, Marguerite Taliaferro add vim and vigor to all sports events.

The squad presented a variety of skits throughout the year adding spice and color to pep rallies.

ACTIVITIES

Boys' & Girls' State '64 Held Separately

'64 Representatives -- Jack Kirk, John Christopher, Sarah Clanton, Betty Delano, Frances Ware.

For the first time the 1964 Summer Session of Virginia Boys' and Girls' State was held on separate campuses. Girls' State was held at Radford College, and Boys' State was held at the College of William and Mary. This situation eliminated one of the highlights, the Governor's Ball. Nevertheless, THS's representatives came back with tales of marching, Peter Nero, new friends, good food, speeches, William Jennings Bryan Dorn (who was so well-liked he was asked to make the speech for Commencement exercises.), The Common Glory and many other events. This institution was sponsored by the American Legion and the American Legion Ladies Auxiliary. Its purpose -- to train future citizens of our country in the workings for their government -- was fulfilled by increasing the representatives' feelings of patriotism.

'65 Candidates -- Bland Motley, Peel Dillard, Mary Jane Brizendine, Nancy Hammond, Anne Beazley. Alternates -- Ed Parrish, Marshall Henry, Betty Mae Crowe, Linda Owens, Paulette Spindle.

THS Tackles Forensic Competition

Tappahannock High School students brought honors home from both the district and the state Forensic Meets this year:

SCHOOL WINNERS
Boys' Public Speaking -- Ranny Ferry
Girls' Public Speaking -- Paulette Spindle

Boys' Poetry -- Richard Balderson
Girls' Poetry -- Ann Lee Hite

Boys' Prose -- David Taliaferro
Girls' Prose -- Kitty Hammond

Spelling -- Ann Beazley

DISTRICT WINNERS:
1st place -- Ranny Ferry
1st place -- Paulette Spindle
3rd place -- Richard Balderson
3rd place -- Ann Beazley

Ranny and Paulette represented the district in Charlottesville at the State Forensic Meet. They came home with two second places on the state level. Congratulations '65 Forensic winners. THS is proud of you!

WHOOPS!

"Beautiful throats I love to cut,
He-He-He-!!"

Weeks of Hard Work Result in

For weeks Mrs. Spindle and her cast worked on the Senior Play. There were try-outs, rehearsals, and cat taming. The hardest job was to secure a tame cat for the role of Henry.

Finally the day came -- the day when everyone could find out what or who the "Bolts and Nuts" really were. On May 7, the school auditorium was filled for the debut of the great actors and actresses of '65. Even though these performances may not have been the best in the world, the efforts of an old maid trying to open a sanitarium will not easily be forgotten.

Fine Showing of "Bolts and Nuts!"

"Why, Mr. Smith is perfectly harmless."

"I can git nowheres with these garden shears."

Senior princesses Phyllis Bareford and Sarah Clanton surround Queen Betty Delano.

During half-time of the football game Miss Betty Delano was crowned Homecoming Queen 1964.

Hurricane Isabelle Fails to

Mascot, "Little Warrior" Ben Ashton, rides atop a float in the half-time entertainment.

Amidst the downpour of rain accompanying Hurricane Isabell, the Tappahannock S. C. A. sponsored its second annual homecoming. The parade participants, the football fans, team were soaked; nevertheless, the rain failed to dampen anyone's spirit as the homecoming was termed a complete success. A week before the event, THS boys elected girls to represent their respective classes and a queen was chosen from three Senior princesses. The princesses were star attractions in the parade, numbering over thirty units. The football team played up to par and took Middlesex, 26-6. The highlight of the game was centered upon the half-time & the delightful duty of the tri-captains of the football squad, J. Christopher, J. Kirk, and R. Ferry, each had the pleasure of kissing the queen, Betty Delano. The fans were entertained also by viewing the winning floats of the parade and by watching the band put on its performance. Those who were in good spirits after the rain-drenched game, were looking forward to the main attractions of the weekend, The Homecoming Ball, held in the gym where (believe it or not) it was dry! The theme, "Stars of the Gridiron," gave everyone the feeling of pride in their school, as they danced to the music of "Al & The Animals." Sentimentality was everywhere as the princesses and queen and their escorts paraded themselves, while alumni wished they were back in school.

The remains of the Jaycee float after it was battered by wind and rain.

Even through hurricanes the dauntless cheerleaders are there to cheer the warriors on.

At right, in the Homecoming game against Middlesex, the Warriors singed the Saxons with a 36-6 victory.

Dampen 1964 Homecoming Spirits

T. H. S. elect princesses -- Ann Hite, Beth Durham, Frances Fogg, Barbara Parr. SEATED: Betty Delano, Sarah Clanton, and Phyllis Bareford.

During intermission at the Homecoming Ball the princess and queen performed a pinwheel figure.

Leading the parade the cheerleaders welcome the grads.

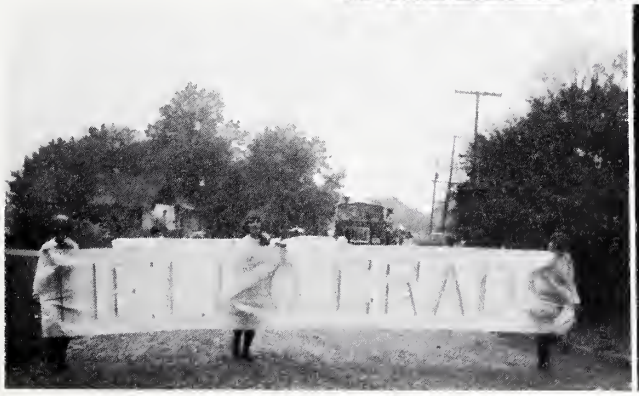

Jr-Sr Prom and Banquet Reminisces Great Year

A tiny island called "Tropicana" was the scene of the Jr-Sr Banquet. Eating Hawaiian food served by the Hawaiian maidens, the students and guests really felt that they were enjoying a LUSCIOUS holiday in the South Pacific. Here, memories were made as the Seniors received their gifts and Juniors were ringed.

With the romantic scent of lilacs, the prom took on a delightful setting of lilac streamers, balloons, -- and a feeling of springtime. Everyone had a fabulous time dancing to the music of the "Barracudas."

5C
73

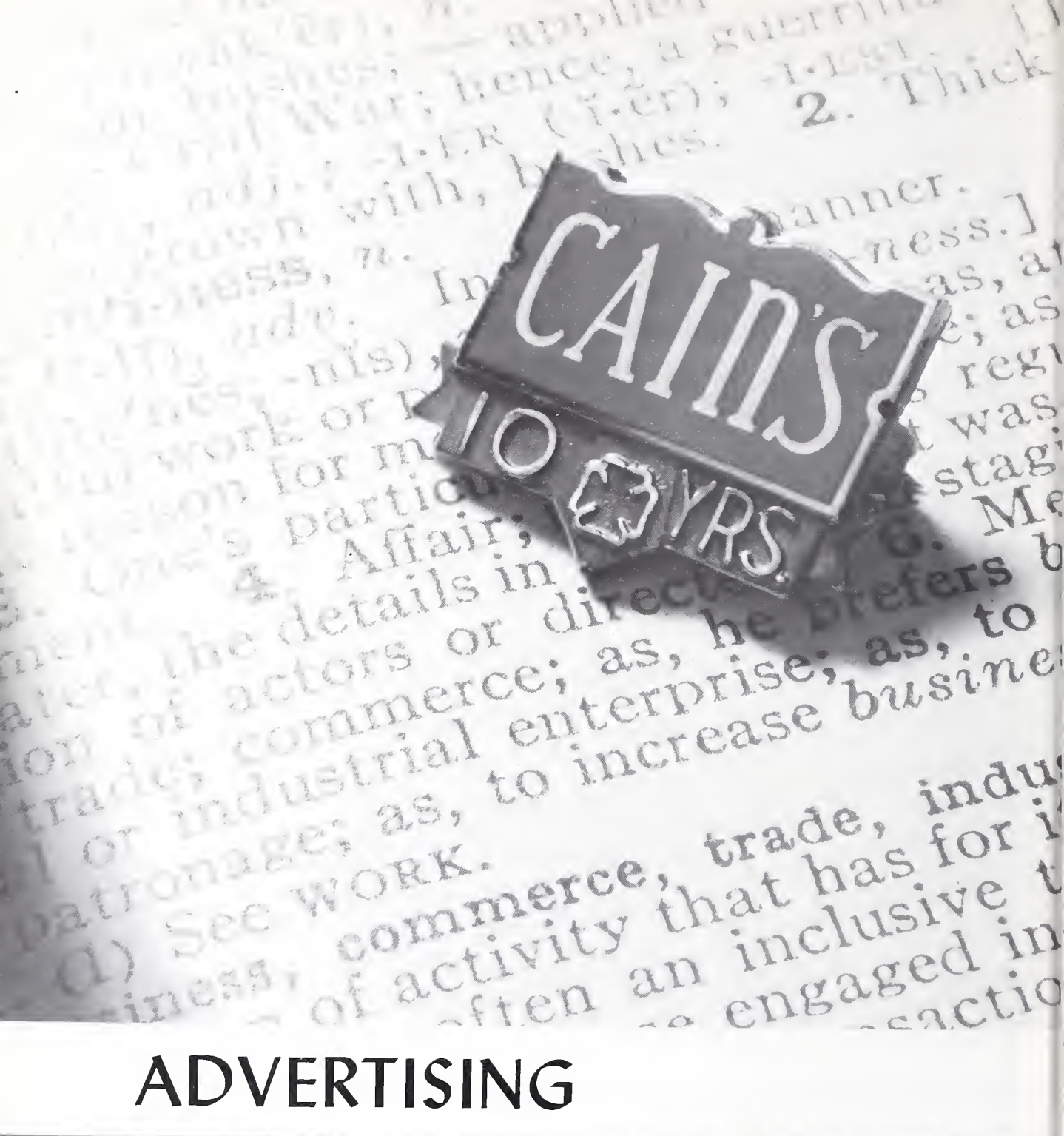

ADVERTISING

Compliments of

Tappahannock Building Supply Company

Tappahannock,
Virginia

DRINK
Coca-Cola
REG. U. S. PAT. OFF.

Things Go Better With Coke

Fredericksburg Coca-Cola Bottling Company

Compliments of
TASTEE FREEZE
Tappahannock, Virginia
Hi. 3-2000

Compliments of
FLORENTINE RESTAURANT
Tappahannock, Virginia
Hi. 3-3700

Tappahannock Esso Servicenter

Early Lankford, Jr.

Tires
Batteries
accessories

Esso DEALER

Washing
Simonizing
Wheel
Balancing

Route 17 & Duke Street
Tappahannock, Va.
Hillcrest 3-3072

THANK YOU . . .
Just an added touch to
our quality work!

Tappahannock Home Laundry and Dry Cleaners

Superior QUALITY
DEPENDABLE Service
For Pick-Up and Delivery Service
Phone: Hillcrest 3-5101
Tappahannock, Virginia

Serving you for over half a century . . .

Daingerfield Insurance Agency

Tappahannock & Warsaw
Harry T. Gladding, Jr.
Ed. 3-2100

Compliments of . . .

Hair Fashion Salon

Tappahannock, Virginia

Hi. 3-3800

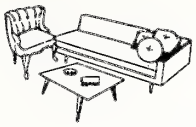

TAPPAHANNOCK FURNITURE CO.

Tappahannock, Virginia Hi. 3-2811

Congratulations Seniors!

SWEET SHOP

Tappahannock, Virginia

E. T. TAYLOR'S

AMOCO Service Station

General Merchandise
Tappahannock, Virginia
Hi. 3-5373

Compliments of

HAYDEN'S

Shoe Store & Repair
Shoes for the Whole Family

Tappahannock, Virginia

Compliments of

TAPPAHANNOCK PHARMACY

On Highways 17 & 360
School Supplies-Gifts-Cosmetics -
Fountain Service
Phone Hi. 3-7891

BROOKS & ELLIOTT

Building Contractors
Hillcrest 3-3101
Tappahannock, Virginia 22560

Nous Vendons Tous Les Choses!
WARE'S STORE
Dunnsville, Virginia
Venez! Voyez! Achetez!

Compliments of

GAINES ESSO SERVICE
Tappahannock, Virginia

Central Heat Air-Conditioned Rooms
HL 3-2101
RIVERSIDE HOTEL
In the heart of picturesque
Tidewater on the beautiful
Rappahannock River
Allen C. Bareford, Proprietor
Tappahannock, Va.

B. & S. CHEVROLET SALES
Chevy II Corvair
Tappahannock, Virginia
Phone HI 3-4844

Compliments of

Tidewater Farm Supply
Inc.

Tappahannock, Virginia
HI 3-7061

Compliments of

Hundley & Evans

Tappahannock, Va.
Phone HI 3-8100
Insurance and Bonds

BEST OF LUCK, SENIORS

Daw Theatre
&
Rappahannock Times

COMPLIMENTS
OF

Western Auto Associate Store

TAPPAHANNOCK, VA.

Air-Conditioned-Central Heating
Tiled Baths - Choice of
Restaurants, Televisions, Phones
TAPPAHANNOCK MOTEL
AND MARINA
Located on US 17 & 360
AAA HI 3-7500 Tappahannock, Va.

TAPPAHANNOCK USED
CAR SALES, INC.

TAXI

Phone Roy Smith
HI 3-8800

Compliments of
DAVIS ELECTRIC
Plumbing - Wiring - Heating
Contracting - Electrical Repairs
Phone HI 3-4747
Tappahannock, Va.

Say It With Flowers

ESSEX FLORIST

Flowers For All Occasions

HI 3-4674

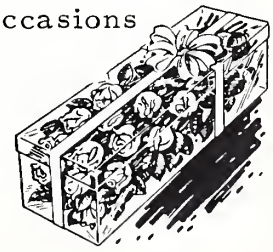

Compliments of

BARNES

FORD SALES, INC.

303 Queen St.
Tappahannock, Va.
Bus. Phone HI 3-3131

FALCON

FORD

A-1
Used Cars & Trucks

Compliments of

DAVIS RESTAURANT

ZENITH

HI 3-7961
LANKFORD'S RADIO & TV
SALES & SERVICES
Tappahannock, Va.

WILKERSON'S HARDWARE
COMPANY
Dupont Paints & Varnishes - Oils
Hardware - Glass
Electrical & Plumbing Supplies
Tappahannock, Va.

MARTIN-SALE
FURNITURE CO., INC.
New & Used Furniture
Hi 3-5211
Tappahannock, Va.

Compliments of

ESSEX
5¢-10¢ to $1.00
STORE

Compliments of

J & L

BAREFORD
Buick -- Pontiac -- Olds
Tappahannock, Virginia
HI 3-2821

MUNDIE'S STORE
Gas -- Oil
General Merchandise
Rexburg, Virginia

BAREFORD'S AMOCO

AMERICAN

Phone HI 3-6061
Gas -- Oil -- Tires
Truck Service
24 hr Wrecker Service
Church Lane & Preston St.
Tappahannock, Virginia

Compliments of
A FRIEND

Compliments of . . .
BAREFORD'S TEXACO
Tappahannock, Virginia

BROOKS

Esso DEALER

SERVICE CENTER
Washing -- Greasing
Tappahannock, Virginia
HI 3-4901

TURNER BROTHERS
Electric Company
plumbing-wiring-heating-contracting
electrical repairs
Tappahannock, Virginia
HI 3-4271

E. GARRETT NEW

RCA "HIS MASTER'S VOICE"

VICTOR
RADIO CORPORATION OF AMERICA

Tappahannock, Virginia

Congratulations to the

CLASS OF '65!!

Best Wishes

CLASS OF '65!

Courtesy
of

T. D. Marks

Compliments of . . .

Barton
&
Ware

Tappahannock,
Virginia

From candle-light to electric light seems a long way . . . but not nearly so long as the way ahead.

Today, electricity is moving farther — and faster — than ever. A leader on the "Thru-Way" to the future.

VIRGINIA ELECTRIC AND POWER COMPANY
RICHMOND, VIRGINIA

622 Charlotte Street Hillcrest 3-7200

Milton L. Hammond, Inc.

Building Contractors
Millwork Shop
Tappahannock, Va. Milton L. Hammond, Pres.

SPORTING
GOODS

ATHLETIC
SUPPLIES

Harris-Brenaman
INC.

717 East Grace St.

Richmond, Virginia
MIlton 8-4796

COMPLIMENTS OF YOUR NEARBY

WESTINGHOUSE LAUNDROMAT

3 Locations To Serve You

Tappahannock, Montross, and Warsaw

Compliments of

The Chesapeake
Corporation
of Virginia

West Point, Virginia 23181

CARNEAL'S ESSO SERVICENTER

South of Tappahannock, Va.

Routes 17 & 360 Pete Carneal Phone
Owner & Operator HI 3-3491

J. T. JOHNSON & SON, INC.

Phone HI 3-6729 -- Tappahannock, Va.
Grain Dealers
Lime and Fertilizer
Spreading Service -- Crushed Stone
Cinder Blocks
Local and Long Distance Hauling
All Cargoes Insured

LOWERY'S SEAFOOD RESTAURANT

Tappahannock, Virginia
HI 3-2800

Steaks Seafood

"World's Most Famous Chicken"

Mobil

JUNE PARKER OIL COMPANY
DISTRIBUTOR
TAPPAHANNOCK, VIRGINIA

P. E. FLIPPEN PRESIDENT MILTON 4-3019 R. P. SNEAD

HARRIS-FLIPPEN & CO. INC.

SIXTH AND MAIN STREETS - RICHMOND, VIRGINIA 23219

E. H. DOGGINS
General Merchandise
Vegetables and Flower Plants
Caret, Virginia

Compliments of
H. L. TRUSLOW
General Merchandise
Champlain, Virginia
HI 3-7599

Compliments of
SARAH'S BEAUTY SHOP
Tappahannock, Virginia
HI 3-7764

PEOPLES' DRUG STORE

"Big Enough To Know You;

Small Enough To Serve You"

The Mark
of Professional Dry
Cleaning

Modern Cleaners

The Hallmark
Of
Newness

Tappahannock, Virginia
HI 3-2742

for finer refreshing
of today's fabrics...
CHOOSE
Kustom-Kare
DRYCLEANING

Congratulations
Class Of '65

Rappahannock
Products,
Inc.

Tappahannock, Virginia

COMPLIMENTS OF

CAMCO

THE FAMILY CLOTHING STORE

BROOKS'
DRY GOODS

Tappahannock, Virginia
HI 3-4261

Compliments of
B B C
Manufacturing-Inc.

Compliments of
THE FABRIC SHOP
Tappahannock, Virginia
HI 3-6762

Compliments of
ROUZIE'S
Drive-In and Gulf Service
on Highway 17
Caret, Virginia

WARE OIL COMPANY
TEXACO
Distributors
Texaco Gasoline and Oil
Dunnsville, Virginia
HI 3-3902

Best Wishes!
BROOKS & PRINCE
Barber Shop
Tappahannock, Virginia

Hillcrest 3-6051
TIDEWATER LUMBER
CORPORATION
Manufacturers and Wholesalers
Rough and Dressed Pine
and Hardwoods
M. P. Ball, General Mananger
Tappahannock, Virginia

COMPLIMENTS OF

Bank of Essex

Tappahannock, Virginia

Member of F.D.I.C.

No Service Charge
On Checking Accounts

Compliments of

Southside Bank

Member of F.D.I.C. Federal Reserve Bank

Assets over $7,500,000.00

Tappahannock, Virginia

The Finest In Band And Orchestra Instruments

BOYKIN'S MUSIC SHOP
School Instrument Specialists
213 N.First St., Richmond 19, Va.
Dial MI 4-0161
Rentals-Sales-Repairing

THOMPSON'S MACHINE WORKS

POULAN CHAIN SAWS

SALES & SERVICE

Tappahannock
Virginia

HI 3-3474

Air-Conditioned Tile Baths
Wall to Wall Carpet
HISTORYLAND MOTEL
Two Miles North Of
Tappahannock, Va.
Richard D. Naw, Mgr.
Phone: HIllcrest 3-6861
Radio-TV Central Heat
Member of A.L.A.
U.S. Route 17 Shortest Route To
Yorktown
Williamsburg, Jamestown and Florida

Compliments of

ESTES EXPRESS LINES

Compliments of

DOUGLAS & DICKINSON, INC.

TAPPAHANNOCK TIRE AND
RECAPPING
Firestone Distributor
W. G. Bareford, Proprietor
Tappahannock, Va.
Phone HI 3-5070

WINDER'S SUNOCO
Washing and Greasing
Auto Repairs of All Makes
Millers Tavern, Virginia
HI 3-2281

TMH LUMBER CO., INC.

BAND
SAWN

Quality Hardwoods

Cut To Length Blocking - Heavy
Timbers

Telephone: HIllcrest 3-6700

TAPPAHANNOCK, VIRGINIA

Harris' Family Drive-In

Tappahannock, Va.
Homemade Bar-B-Que
Steak Sandwiches
Plus a Variety of Other Foods
Located at: Bray's Fork
Routes 17 & 360
HI 3-6543

Compliments of

SAFEWAY STORES

Tappahannock, Virginia

DUNN'S DRIVE-IN
Tappahannock Highway
Just out City Limits

PHONE HI 3-3531

D & D
AUTO BODY SHOP

AUTO GLASS

EXPERT AUTO BODY REPAIR
AND PAINTING

WRECKER SERVICE

GLASS CUT AND INSTALLED

GEORGE W. DUNN
ROBERT S. DAVIS, JR.

BOX No. 753 AND 833
TAPPAHANNOCK, VA.

TIDE-NECK PRESS
Charles E. Midgley,
New & Used Office Machines,
Sales and Service
518 Preston St., HI 3-5191
Tappahannock, Virginia
Printing Office Supplies,
Stationery and Equipment

RAPPAHANNOCK EQUIPMENT CO.
J. C. DeShazo -- C. N. DeShazo --
E. W. Haile

Tappahannock, Va.

Ford TRACTOR

HI 3-3456

FARMER'S CREAMERY

Warsaw, Virginia

GARRETT'S MARINA

Johnson & Homelite Motors
Storage & Repairs

Bowlers Wharf, Virginia HI 3-4563

Anderton's
DEPARTMENT STORE, INC.
TAPPAHANNOCK, VIRGINIA

PARGAS INC.
Metered or Bottled Gas Service
Gas Ranges -- Water Heaters
Refrigerators
Restaurant Equipment
Heating Equipment
Route 17 Tappahannock
HI 3-4635

Compliments of
ESSEX CONCRETE CORPORATION

William W. "Billy" Cooke
Tappahannock, Virginia HI 3-8951

A. R. WATTS & SONS
SUPERMARKET
Millers Tavern, Virginia
HI 3-6528

Compliments of

VIRGINIA ELASTIC CORPORATION

Tappahannock, Virginia

Thus Ends the Year '64-'65 at THS